

PLAT OF SURVEY

BEING PART OF GOV'T LOT 1 & PART OF GOV'T LOT 2
OF SECTION 6, T34N, R13E, TOWN OF NASHVILLE,
FOREST COUNTY, WISCONSIN

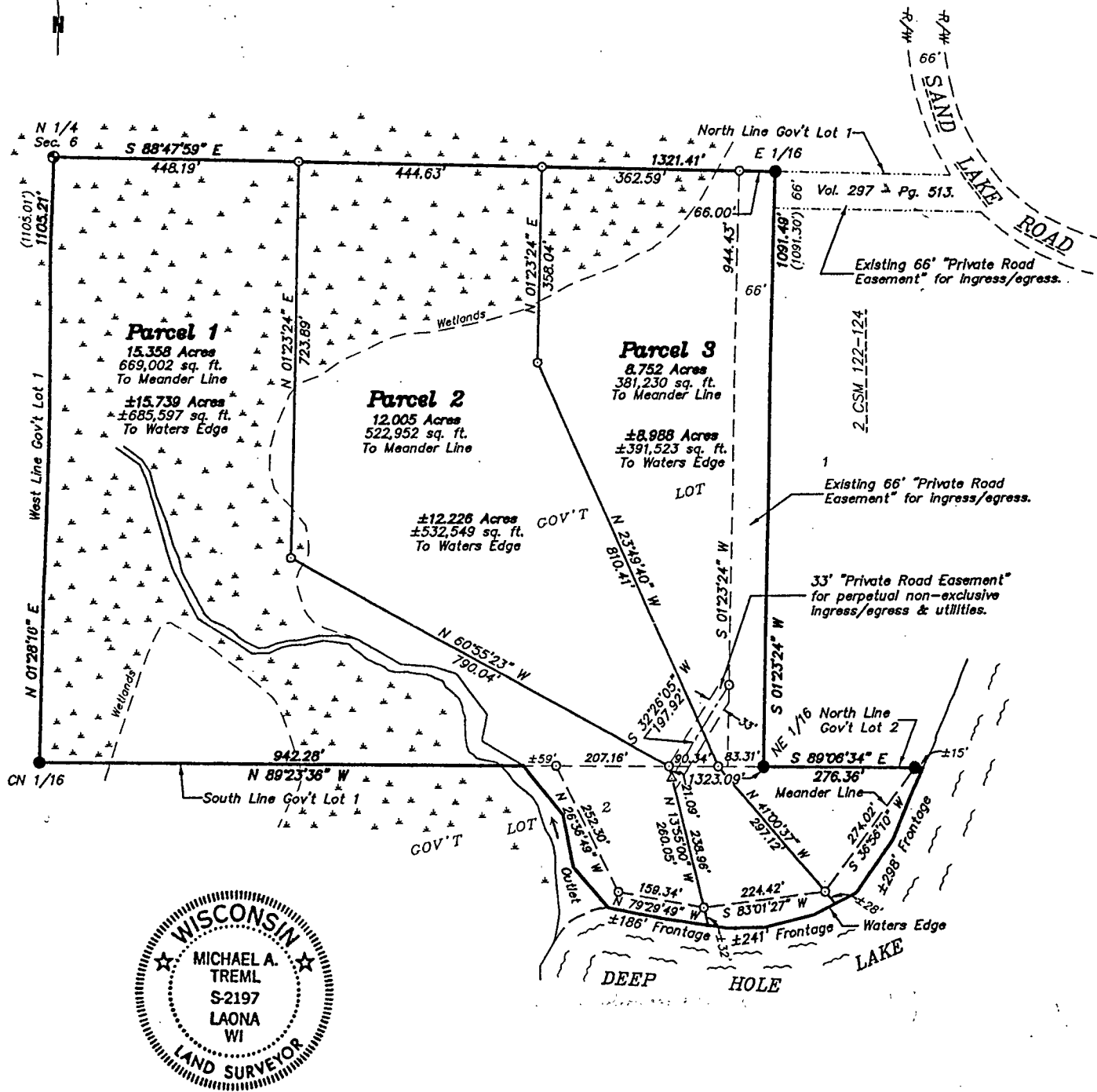

SURVEYOR'S CERTIFICATE:

I, Michael A. Tremi, Registered Land Surveyor, HEREBY certify that by the order of Gordon Connor, I have surveyed, divided and mapped the hereon described and depicted lands and the within map is a true and correct representation of the lands surveyed to the best of my knowledge and belief.

Michael A. Tremi 10/4/05
Michael A. Tremi, R.L.S. No. 2197 Date

NOTE: Legal Descriptions are provided on Sheets 2 of 4, 3 of 4 & 4 of 4.

Bearings are referenced to the North Line of Section 6 as per Consolidated Papers Inc. Plat of Survey of said Section 6, which bears S 88°47'59" E.

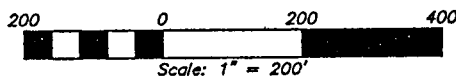

DRAWN BY: KRM	LEGEND:	● EXISTING 2 1/4" ALUM. PIPE W/ 3 1/4" ALLOY CAP	SHT. NO. 1 OF 4
DWG. NO.: 2090-05		● EXISTING 1" IRON PIPE () RECORDED AS	
CHECKED BY: MAT		○ SET 1" X 20" IRON PIPE △ COMPUTED POSITION	

FOREST CO SURVEYOR
FILE # 34306-20051004
DATE _____ BY _____