

ROAD EASEMENT SURVEY

LOCATED IN THE NE 1/4, SE 1/4 & SW 1/4 OF SECTION 7
AND THE NW 1/4 OF SECTION 8, ALL IN T34N, R13E,
TOWNSHIP OF NASHVILLE, FOREST COUNTY, WISCONSIN

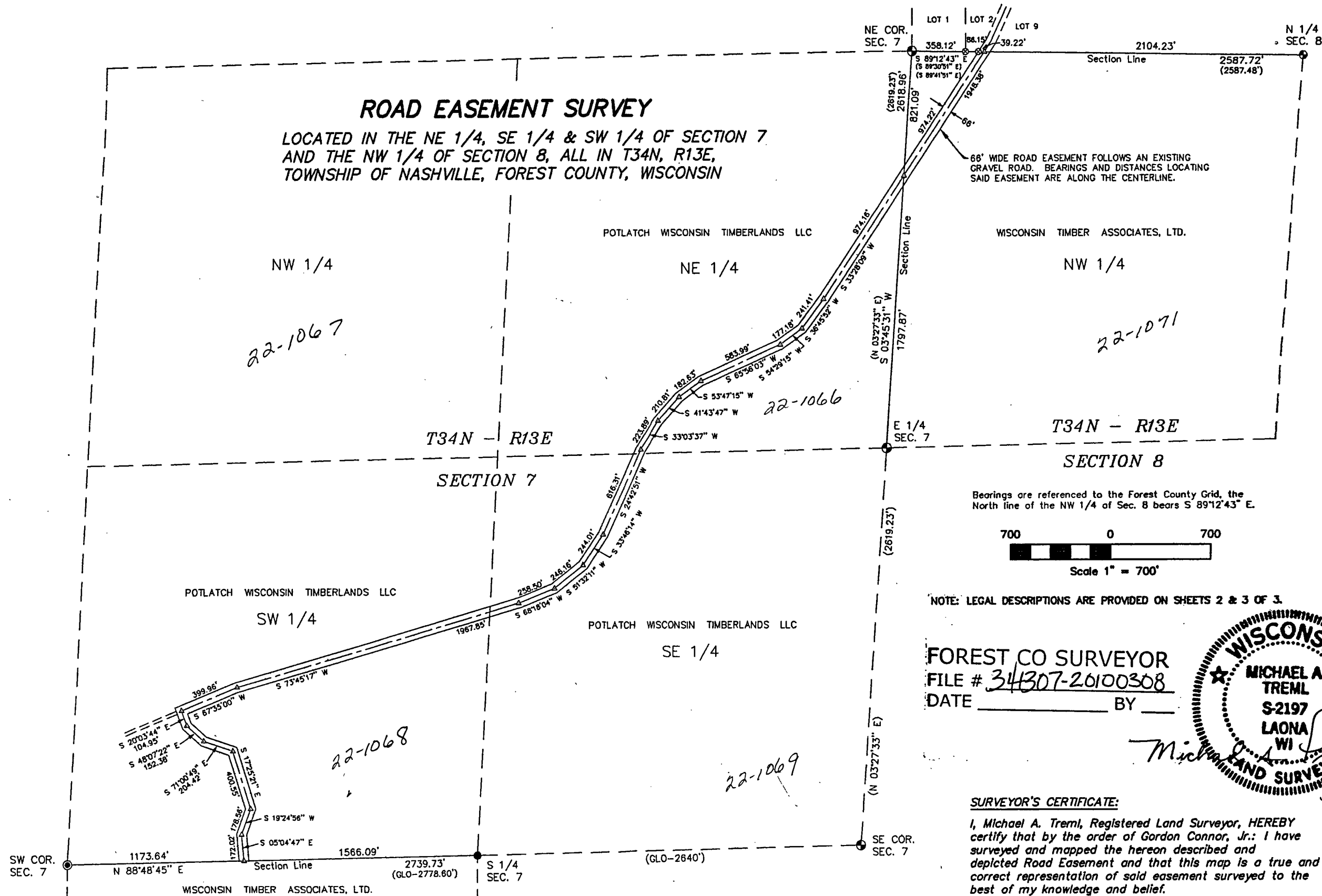

FOREST CO SURVEYOR
FILE # 34307-20100308
DATE _____ BY _____

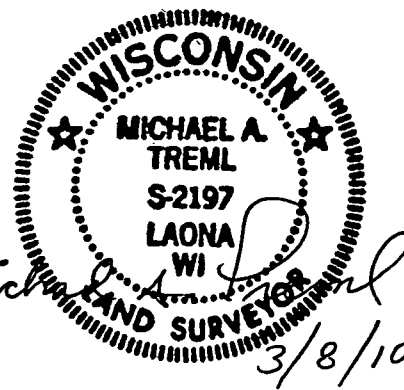

SURVEYOR'S CERTIFICATE:

I, Michael A. Tremi, Registered Land Surveyor, HEREBY certify that by the order of Gordon Connor, Jr.: I have surveyed and mapped the hereon described and depicted Road Easement and that this map is a true and correct representation of said easement surveyed to the best of my knowledge and belief.

DRAWN BY: Michael Tremi	APPROVED BY:	REVISIONS	LEGEND:	SHT. NO.
DATE: March 08, 2010	PROJ. NO. 34130708		● EXISTING 2 1/4" ALUMINUM PIPE MONUMENT	
DWG. NO.: 863-10	DWG. 1		● EXISTING 2" IRON PIPE WITH IRON CAP	
			● EXISTING 1" IRON PIPE	
			● EXISTING 3/4" REBAR	
			△ COMPUTED POSITION, NOT SET	
			() RECORDED AS	1 OF 3

12-04-02

REVISED DESCRIPTION - LOT 4

A parcel of land being part of Government Lot 3, part of the SE.1/4 of the NW.1/4, part of the NE.1/4 of the SW.1/4 and part of the NW.1/4 of the SW.1/4 of Section 5, T.34 N., R.13 E., Town of Nashville, Forest County, Wisconsin and being more particularly described as follows:

Commencing at the Southwest corner of said Section 5, marked with an aluminum monument found; thence S.89°41'51"E., along the South line of said SW.1/4, 444.27 feet to a 3/4" diameter iron rod set on the northwesterly right-of-way line of a road easement herein referenced as Easement "B"; thence N.32°59'01"E., along said right-of-way line, 94.34 feet to a 3/4" diameter iron rod set; thence N.24°15'44"E., continuing along said right-of-way line, 1958.99 feet to a 3/4" diameter iron rod set on the westerly right-of-way line of Sand Lake Road and being the point of beginning of lot to be described; thence N.52°56'01"W., 1594.90 feet to a 3/4" diameter iron rod set at a meander point; thence N.28°19'27"E., along a meander line, 298.17 feet to a 3/4" diameter iron rod set at a meander point; thence S.52°56'03"E., 608.61 feet to a 3/4" diameter iron rod set; thence S.87°09'22"E., 1010.42 feet to a 3/4" diameter iron rod set on said westerly right-of-way line of Sand Lake Road; thence S.24°15'44"W., along said right-of-way line, 884.99 feet to the point of beginning. Said lot includes that portion lying between said meander line and the shoreline of Deep Hole Lake and the lateral lot lines extended to said shore line.

Said parcel contains 756,940 square feet or 17.377 acres, more or less.

Said parcel being subject to and having the benefit of a road easement for ingress and egress. Said easement herein referenced as Easement "C" and being more particularly described as follows:

Project No. 980341 4 Revised
Sheet 1 of 3 Sheets

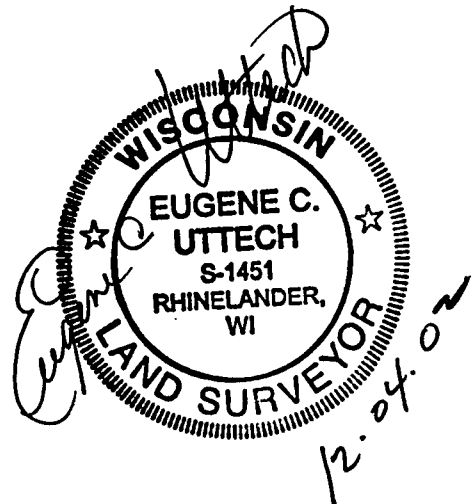

EASEMENT "C"

A 66' wide easement for road purposes being located in the NW.1/4 of the SW.1/4 and the NE.1/4 of the SW.1/4 of Section 5, T.34 N., R.13 E., Town of Nashville, Forest County, Wisconsin.

Said easement being 33.00 feet on either side, as measured normal to and parallel with the following described centerline, and also to include that area lying within a 90.00' radius to be described;

Commencing at the Southwest corner of said Section 5; thence S.89°41'51"E., along the South line of said SW.1/4 of Section 5, 483.47 feet; thence N.32°59'01"E., 75.69 feet; thence N.24°15'44"E., 1940.13 feet to a point herein referenced as Point "A" and being located on the southwesterly right-of-way line of Sand Lake Road; Said reference point "A" being the point of beginning of centerline to be described; thence S.24°15'44"W., 160.29 feet; thence N.86°04'05"W., 176.38 feet; thence N.72°28'09"W., 259.17 feet; thence S.83°35'59"W., 307.62 feet; thence N.2°46'09"E., 584.35 feet; thence N.50°29'07"E., 130.86 feet to the point of termination of said centerline and to the point of said 90.00' radius.

Said parcel also having the benefit of a road easement and boat landing easement for public use being more particularly described as Easement "A" and Easement "D", as follows:

EASEMENT "A"

A 66' wide easement for road purposes for public use located in the NW.1/4 of the SW.1/4 and the NE.1/4 of the SW.1/4 of Section 5, T.34 N., R.13 E., Town of Nashville, Forest County, Wisconsin. Said easement being 33.00 feet on either side, as measure normal to and parallel with, the following described centerline;

Commencing at the Southwest corner of said Section 5; thence S.89°41'51"E., along the South line of said SW.1/4 of Section 5, 483.47 feet; thence N.32°59'01"E., 75.69 feet; thence N.24°15'44"E., 1940.13 feet to a point herein referenced as Point "A" and being located on the southwesterly right-of-way line of Sand Lake Road; Said reference point "A" being the point of beginning of centerline to be described; thence S.24°15'44"W., 160.29 feet; thence N.86°04'05"W., 176.38 feet; thence N.72°28'09"W., 259.17 feet; thence S.83°35'59"W., 734.48 feet; thence S.64°35'52"W., 114.79 feet to the West line of said SW.1/4 of Section 5 and being the point of termination of said centerline.

EASEMENT "D"

A 60' wide easement and a 66' wide easement for road purposes for public use being located in the NW.1/4 of the SW.1/4 and the NE.1/4 of the SW.1/4 of Section 5, and in Government Lot 3 of Section 6, T.34 N., R.13 E., Town of Nashville, Forest County, Wisconsin.

Said easement being 33.00 feet on either side, as measured normal to and parallel with the following described centerline;

Commencing at the Southwest corner of said Section 5; thence S.89°41'51"E., along the South line of said SW.1/4 of Section 5, 483.47 feet; thence N.32°59'01"E., 75.69 feet; thence N.24°15'44"E., 1940.13 feet to a point herein referenced as Point "A" and being located on the southwesterly right-of-way line of Sand Lake Road; Said reference point "A" being the point of beginning of centerline to be described; thence S.24°15'44"W., 160.29 feet; thence N.86°04'05"W., 176.38 feet; thence N.72°28'09"W., 259.17 feet; thence S.83°35'59"W., 700.53 feet to the termination of said centerline of 66' wide easement; thence continuing along the centerline of a 60' wide easement, being 30.00 feet on either side, as measured normal to and parallel with the following described centerline, N.46°59'06"W., 162.72 feet; thence N.57°11'52"W., 152.86 feet; thence N.34°03'33"W., 158 feet, more or less to the shore line of Deep Hole Lake and being the point of termination of said centerline.

12-04-02

REVISED DESCRIPTION - LOT 5

A parcel of land being part of Government Lot 3 and part of the SE. 1/4 of the NW. 1/4 of Section 5, T.34 N., R.13 E., Town of Nashville, Forest County, Wisconsin and being more particularly described as follows:

Commencing at the North 1/4 corner of said Section 5, marked with an aluminum monument found; thence S.0°55'29"E., along the North-South 1/4 line of said Section 5, 1894.94 feet to a 3/4" diameter iron rod set and being the point of beginning of lot to be described; thence continuing S.0°55'29"E., along said North-South 1/4 line, 236.01 feet to a 3/4" diameter iron rod set; thence S.89°59'55"W., 768.64 feet to a 3/4" diameter iron rod set on the easterly right-of-way line of Sand Lake Road; thence southwesterly, along said right-of-way line, along the arc of a curve to the right, having a radius of 950.00 feet and measured along a chord bearing S.20°57'55"W., a chord distance of 109.27 feet to a 3/4" diameter iron rod set; thence N.87°09'22"W., 1081.32 feet to a 3/4" diameter iron rod set; thence N.52°56'03"W., 608.61 feet to a 3/4" diameter iron rod set at a meander point; thence N.57°15'25"E., along a meander line, 297.67 feet to a 3/4" diameter iron rod set at a meander point; thence S.52°19'31"E., 320.70 feet to a 3/4" diameter iron rod set; thence S.87°37'27"E., 1078.87 feet to a 3/4" diameter iron rod set on said easterly right-of-way line of Sand Lake Road; thence N.89°59'55"E., 721.46 feet to the point of beginning. Said lot includes that portion lying between said meander line and the shoreline of Deep Hole Lake and the lateral lot lines extended to said shoreline.

Said parcel contains 693,421 square feet or 15.919 acres, more or less.

Project No. 980341 5 Revised
Sheet 1 of 2 Sheets

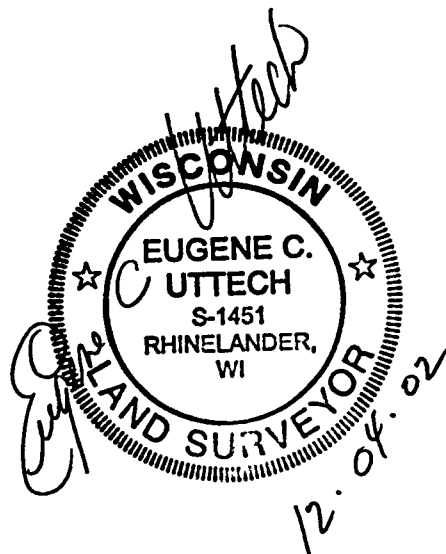

Said parcel also having the benefit of a road easement and boat landing easement for public use being more particularly described as Easement "A" and Easement "D", as follows:

EASEMENT "A"

A 66' wide easement for road purposes for public use located in the NW.1/4 of the SW.1/4 and the NE.1/4 of the SW.1/4 of Section 5, T.34 N., R.13 E., Town of Nashville, Forest County, Wisconsin. Said easement being 33.00 feet on either side, as measure normal to and parallel with, the following described centerline; Commencing at the Southwest corner of said Section 5; thence S.89°41'51"E., along the South line of said SW.1/4 of Section 5, 483.47 feet; thence N.32°59'01"E., 75.69 feet; thence N.24°15'44"E., 1940.13 feet to a point herein referenced as Point "A" and being located on the southwesterly right-of-way line of Sand Lake Road; Said reference point "A" being the point of beginning of centerline to be described; thence S.24°15'44"W., 160.29 feet; thence N.86°04'05"W., 176.38 feet; thence N.72°28'09"W., 259.17 feet; thence S.83°35'59"W., 734.48 feet; thence S.64°35'52"W., 114.79 feet to the West line of said SW.1/4 of Section 5 and being the point of termination of said centerline.

EASEMENT "D"

A 60' wide easement and a 66' wide easement for road purposes for public use being located in the NW.1/4 of the SW.1/4 and the NE.1/4 of the SW.1/4 of Section 5, and in Government Lot 3 of Section 6, T.34 N., R.13 E., Town of Nashville, Forest County, Wisconsin.

Said easement being 33.00 feet on either side, as measured normal to and parallel with the following described centerline;

Commencing at the Southwest corner of said Section 5; thence S.89°41'51"E., along the South line of said SW.1/4 of Section 5, 483.47 feet; thence N.32°59'01"E., 75.69 feet; thence N.24°15'44"E., 1940.13 feet to a point herein referenced as Point "A" and being located on the southwesterly right-of-way line of Sand Lake Road; Said reference point "A" being the point of beginning of centerline to be described; thence S.24°15'44"W., 160.29 feet; thence N.86°04'05"W., 176.38 feet; thence N.72°28'09"W., 259.17 feet; thence S.83°35'59"W., 700.53 feet to the termination of said centerline of 66' wide easement; thence continuing along the centerline of a 60' wide easement, being 30.00 feet on either side, as measured normal to and parallel with the following described centerline, N.46°59'06"W., 162.72 feet; thence N.57°11'52"W., 152.86 feet; thence N.34°03'33"W., 158 feet, more or less to the shore line of Deep Hole Lake and being the point of termination of said centerline.

12-04-02

REVISED DESCRIPTION - LOT 6

A parcel of land being part of Government Lot 3 and part of the SE. 1/4 of the NW. 1/4 of Section 5, T.34 N., R.13 E., Town of Nashville, Forest County, Wisconsin and being more particularly described as follows:

Commencing at the North 1/4 corner of said Section 5, marked with an aluminum monument found; thence S.0°55'29"E., along the North-South 1/4 line of said Section 5, 1445.70 feet to a 3/4" diameter iron rod set on the northerly right-of-way line of Deep Hole Road and being the point of beginning of lot to be described; thence S.62°19'07"W., along said right-of-way line, 145.97 feet to a 3/4" diameter iron rod set; thence N.87°19'40"W., 728.26 feet to a 3/4" diameter iron rod set on the westerly right-of-way line of Sand Lake Road; thence N.87°37'26"W., 707.38 feet to a 3/4" diameter iron rod set at a meander point; thence S.69°11'35"W., along a meander line, 451.85 feet to a 3/4" diameter iron rod set; thence S.72°06'30"W., continuing along a meander line, 132.45 feet to a 3/4" diameter iron rod set at a meander point; thence S.52°19'31"E., 320.70 feet to a 3/4" diameter iron rod set; thence S.87°37'27"E., 1144.87 feet to a 3/4" diameter iron rod set at the intersection of the easterly right-of-way line of Sand Lake Road and the southerly right-of-way line of Deep Hole Road; thence N.89°59'55"E., 721.46 feet to a 3/4" diameter iron rod set on said North-South 1/4 line of Section 5; thence N.0°55'29"W., along said North-South 1/4 line, 449.24 feet to the point of beginning. Said lot includes that portion lying between said meander line and the shoreline of Deep Hole Lake and the lateral lot lines extended to said shore line.

Said parcel contains 810,654 square feet or 18.61 acres, more or less.

Project No. 980341 6 Revised
Sheet 1 of 2 Sheets

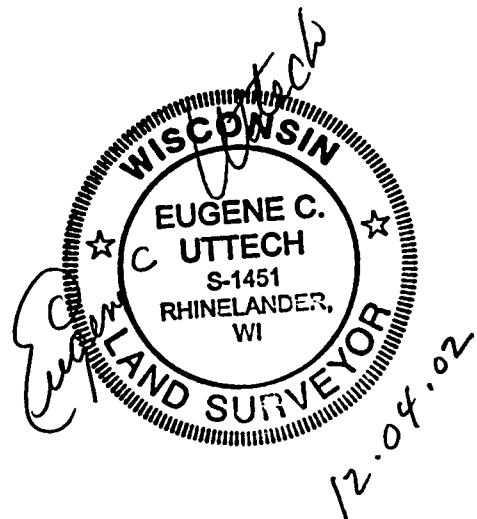

Said parcel also having the benefit of a road easement and boat landing easement for public use being more particularly described as Easement "A" and Easement "D", as follows:

EASEMENT "A"

A 66' wide easement for road purposes for public use located in the NW.1/4 of the SW.1/4 and the NE.1/4 of the SW.1/4 of Section 5, T.34 N., R.13 E., Town of Nashville, Forest County, Wisconsin. Said easement being 33.00 feet on either side, as measure normal to and parallel with, the following described centerline;

Commencing at the Southwest corner of said Section 5; thence S.89°41'51"E., along the South line of said SW.1/4 of Section 5, 483.47 feet; thence N.32°59'01"E., 75.69 feet; thence N.24°15'44"E., 1940.13 feet to a point herein referenced as Point "A" and being located on the southwesterly right-of-way line of Sand Lake Road; Said reference point "A" being the point of beginning of centerline to be described; thence S.24°15'44"W., 160.29 feet; thence N.86°04'05"W., 176.38 feet; thence N.72°28'09"W., 259.17 feet; thence S.83°35'59"W., 734.48 feet; thence S.64°35'52"W., 114.79 feet to the West line of said SW.1/4 of Section 5 and being the point of termination of said centerline.

EASEMENT "D"

A 60' wide easement and a 66' wide easement for road purposes for public use being located in the NW.1/4 of the SW.1/4 and the NE.1/4 of the SW.1/4 of Section 5, and in Government Lot 3 of Section 6, T.34 N., R.13 E., Town of Nashville, Forest County, Wisconsin.

Said easement being 33.00 feet on either side, as measured normal to and parallel with the following described centerline;

Commencing at the Southwest corner of said Section 5; thence S.89°41'51"E., along the South line of said SW.1/4 of Section 5, 483.47 feet; thence N.32°59'01"E., 75.69 feet; thence N.24°15'44"E., 1940.13 feet to a point herein referenced as Point "A" and being located on the southwesterly right-of-way line of Sand Lake Road; Said reference point "A" being the point of beginning of centerline to be described; thence S.24°15'44"W., 160.29 feet; thence N.86°04'05"W., 176.38 feet; thence N.72°28'09"W., 259.17 feet; thence S.83°35'59"W., 700.53 feet to the termination of said centerline of 66' wide easement; thence continuing along the centerline of a 60' wide easement, being 30.00 feet on either side, as measured normal to and parallel with the following described centerline, N.46°59'06"W., 162.72 feet; thence N.57°11'52"W., 152.86 feet; thence N.34°03'33"W., 158 feet, more or less to the shore line of Deep Hole Lake and being the point of termination of said centerline.

12-04-02

REVISED DESCRIPTION - LOT 7

A parcel of land being part of Government Lot 1, part of Government Lot 3 and part of the SE.1/4 of the NW.1/4 of Section 5, T.34 N., R.13 E., Town of Nashville, Forest County, Wisconsin and being more particularly described as follows:

Commencing at the North 1/4 corner of said Section 5, marked with an aluminum monument found; thence S.0°55'29"E., along the North-South 1/4 line of said Section 5, 1212.02 feet to a 3/4" diameter iron rod set and being the point of beginning of lot to be described; thence continuing S.0°55'29"E., along said North-South 1/4 line, 233.68 feet to a 3/4" diameter iron rod set on the northerly right-of-way line of Deep Hole Road; thence S.62°19'07"W., along said right-of-way line, 145.97 feet to a 3/4" diameter iron rod set; thence N.87°19'40"W., 728.26 feet to a 3/4" diameter iron rod set on the westerly right-of-way line of Sand Lake Road; thence N.87°37'26"W., 707.38 feet to a 3/4" diameter iron rod set at a meander point; thence N.13°57'01"W., along a meander line, 364.02 feet to a 3/4" diameter iron rod set at a meander point on the North line of said Government Lot 3; thence S.89°59'33"E., along said North line, 381.78 feet to a 3/4" diameter iron rod set at the Southwest corner of said Government Lot 1; thence N.0°28'25"W., along the West line of said Government Lot 1, 545.49 feet to a 3/4" diameter iron rod set on the North line of the South 1/2 of said Government Lot 1; thence N.89°52'14"E., along said North line of the South 1/2 of Government Lot 1, 192.23 feet to a 3/4" diameter iron rod set on the easterly right-of-way line of Sand Lake Road; thence southeasterly, along said right-of-way line, along the arc of a curve to the right, having a radius of 571.02 feet and measured along a chord bearing S.16°18'22"E., a chord distance of 205.46 feet to a 3/4" diameter iron rod set; thence continuing southeasterly, along said right-of-way line, along the arc of a curve to the left, having a radius of 1614.76 feet and measured along a chord bearing S.14°26'42"E., a chord distance of 477.52 feet to a 3/4" diameter iron rod set; thence S.89°54'55"E., 901.19 feet to the point of beginning. Said lot includes that portion lying between said meander line and the shoreline of Deep Hole Lake and the lateral lot lines extended to said shore line.

Said parcel contains 743,230 square feet or 17.062 acres, more or less.

Project No. 980341 7 Revised
Sheet 1 of 2 Sheets

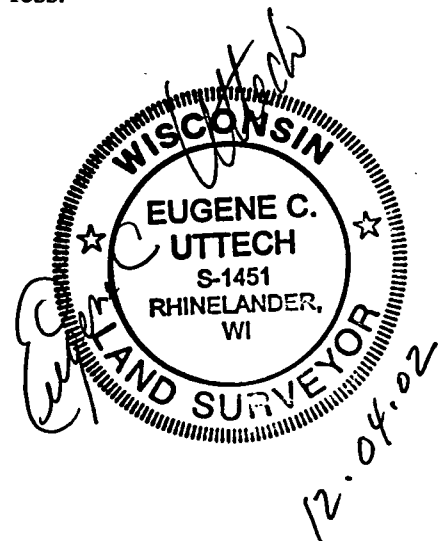

Said parcel also having the benefit of a road easement and boat landing easement for public use being more particularly described as Easement "A" and Easement "D", as follows:

EASEMENT "A"

A 66' wide easement for road purposes for public use located in the NW.1/4 of the SW.1/4 and the NE.1/4 of the SW.1/4 of Section 5, T.34 N., R.13 E., Town of Nashville, Forest County, Wisconsin. Said easement being 33.00 feet on either side, as measure normal to and parallel with, the following described centerline;

Commencing at the Southwest corner of said Section 5; thence S.89°41'51"E., along the South line of said SW.1/4 of Section 5, 483.47 feet; thence N.32°59'01"E., 75.69 feet; thence N.24°15'44"E., 1940.13 feet to a point herein referenced as Point "A" and being located on the southwesterly right-of-way line of Sand Lake Road; Said reference point "A" being the point of beginning of centerline to be described; thence S.24°15'44"W., 160.29 feet; thence N.86°04'05"W., 176.38 feet; thence N.72°28'09"W., 259.17 feet; thence S.83°35'59"W., 734.48 feet; thence S.64°35'52"W., 114.79 feet to the West line of said SW.1/4 of Section 5 and being the point of termination of said centerline.

EASEMENT "D"

A 60' wide easement and a 66' wide easement for road purposes for public use being located in the NW.1/4 of the SW.1/4 and the NE.1/4 of the SW.1/4 of Section 5, and in Government Lot 3 of Section 6, T.34 N., R.13 E., Town of Nashville, Forest County, Wisconsin.

Said easement being 33.00 feet on either side, as measured normal to and parallel with the following described centerline;

Commencing at the Southwest corner of said Section 5; thence S.89°41'51"E., along the South line of said SW.1/4 of Section 5, 483.47 feet; thence N.32°59'01"E., 75.69 feet; thence N.24°15'44"E., 1940.13 feet to a point herein referenced as Point "A" and being located on the southwesterly right-of-way line of Sand Lake Road; Said reference point "A" being the point of beginning of centerline to be described; thence S.24°15'44"W., 160.29 feet; thence N.86°04'05"W., 176.38 feet; thence N.72°28'09"W., 259.17 feet; thence S.83°35'59"W., 700.53 feet to the termination of said centerline of 66' wide easement; thence continuing along the centerline of a 60' wide easement, being 30.00 feet on either side, as measured normal to and parallel with the following described centerline, N.46°59'06"W., 162.72 feet; thence N.57°11'52"W., 152.86 feet; thence N.34°03'33"W., 158 feet, more or less to the shore line of Deep Hole Lake and being the point of termination of said centerline.

12-04-02

REVISED DESCRIPTION - LOT 9

A parcel of land being part of the SW.1/4 of the SW.1/4, part of the NW.1/4 of the SW.1/4, part of the NE.1/4 of the SW.1/4 and part of the SE.1/4 of the SW.1/4 of Section 5, T.34 N., R.13 E., Town of Nashville, Forest County, Wisconsin and being more particularly described as follows:

Commencing at the Southwest corner of said Section 5, marked with an aluminum monument found; thence S.89°41'51"E., along the South line of said SW.1/4, 444.27 feet to a 3/4" diameter iron rod set on the westerly right-of-way line of a road easement herein referenced as Easement "B" and being the point of beginning of lot to be described; thence N.32°59'01"E., along said right-of-way line, 94.34 feet to a 3/4" diameter iron rod set; thence N.24°15'44"E., continuing along said right-of-way line, 1958.99 feet to a 3/4" diameter iron rod set on the westerly right-of-way line of Sand Lake Road; thence S.32°48'02"E., along the southwesterly right-of-way line of said Sand Lake Road, 78.64 feet to a 3/4" diameter iron rod set; thence S.1°32'36"E., 1804.65 feet to a 3/4" diameter iron rod set on said South line of the SW.1/4 of Section 5; thence N.89°41'51"W., along said South line, 947.56 feet to the point of beginning.

Said parcel contains 908,584 square feet or 20.858 acres, more or less.

Said parcel being subject to aforesaid road right-of-way, referenced as Easement "B" and described as follows:

EASEMENT "B"

A 66' wide easement for road purposes being located in the SW.1/4 of the SW.1/4; the NW.1/4 of the SW.1/4 and the NE.1/4 of the SW.1/4 of Section 5, T.34 N., R.13 E., Town of Nashville, Forest County, Wisconsin.

Said easement being 33.00 feet on either side, as measured normal to and parallel with the following described centerline;

Commencing at the Southwest corner of said Section 5; thence S.89°41'51"E., along the South line of said SW.1/4 of Section 5, 483.47 feet; thence N.32°59'01"E., 75.69 feet; thence N.24°15'44"E., 1940.13 feet to a point herein referenced as Point "A" and being located on the southwesterly right-of-way line of Sand Lake Road; Said reference point "A" being the point of beginning of centerline to be described; thence S.24°15'44"W., 1940.13 feet; thence S.32°59'01"W., 75.69' to said South line of the SW.1/4 and being the point of termination of said centerline.

Project No.980341-9 Revised
Sheet 1 of 2 Sheets

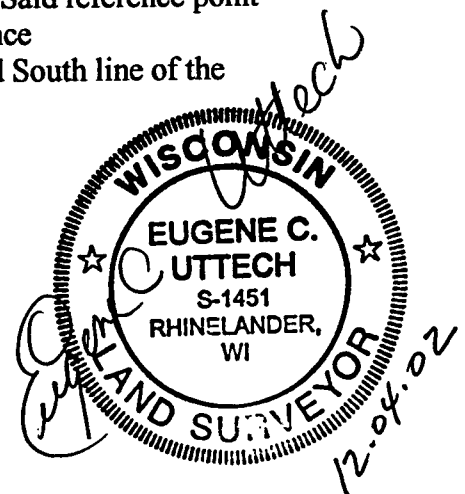

Said parcel also having the benefit of a road easement and boat landing easement for public use being more particularly described as Easement "A" and Easement "D", as follows:

EASEMENT "A"

A 66' wide easement for road purposes for public use located in the NW.1/4 of the SW.1/4 and the NE.1/4 of the SW.1/4 of Section 5, T.34 N., R.13 E., Town of Nashville, Forest County, Wisconsin. Said easement being 33.00 feet on either side, as measure normal to and parallel with, the following described centerline;

Commencing at the Southwest corner of said Section 5; thence S.89°41'51"E., along the South line of said SW.1/4 of Section 5, 483.47 feet; thence N.32°59'01"E., 75.69 feet; thence N.24°15'44"E., 1940.13 feet to a point herein referenced as Point "A" and being located on the southwesterly right-of-way line of Sand Lake Road; Said reference point "A" being the point of beginning of centerline to be described; thence S.24°15'44"W., 160.29 feet; thence N.86°04'05"W., 176.38 feet; thence N.72°28'09"W., 259.17 feet; thence S.83°35'59"W., 734.48 feet; thence S.64°35'52"W., 114.79 feet to the West line of said SW.1/4 of Section 5 and being the point of termination of said centerline.

EASEMENT "D"

A 60' wide easement and a 66' wide easement for road purposes for public use being located in the NW.1/4 of the SW.1/4 and the NE.1/4 of the SW.1/4 of Section 5, and in Government Lot 3 of Section 6, T.34 N., R.13 E., Town of Nashville, Forest County, Wisconsin.

Said easement being 33.00 feet on either side, as measured normal to and parallel with the following described centerline;

Commencing at the Southwest corner of said Section 5; thence S.89°41'51"E., along the South line of said SW.1/4 of Section 5, 483.47 feet; thence N.32°59'01"E., 75.69 feet; thence N.24°15'44"E., 1940.13 feet to a point herein referenced as Point "A" and being located on the southwesterly right-of-way line of Sand Lake Road; Said reference point "A" being the point of beginning of centerline to be described; thence S.24°15'44"W., 160.29 feet; thence N.86°04'05"W., 176.38 feet; thence N.72°28'09"W., 259.17 feet; thence S.83°35'59"W., 700.53 feet to the termination of said centerline of 66' wide easement; thence continuing along the centerline of a 60' wide easement, being 30.00 feet on either side, as measured normal to and parallel with the following described centerline, N.46°59'06"W., 162.72 feet; thence N.57°11'52"W., 152.86 feet; thence N.34°03'33"W., 158 feet, more or less to the shore line of Deep Hole Lake and being the point of termination of said centerline.

12-04-02

REVISED DESCRIPTION - LOT 3

A parcel of land being part of Government Lot 3, part of the SW.1/4 of the SW.1/4, part of the NE.1/4 of the SW.1/4 and part of the NW.1/4 of the SW.1/4 of Section 5, and part of Government Lot 3 of Section 6, T.34 N., R.13 E., Town of Nashville, Forest County, Wisconsin and being more particularly described as follows:

Commencing at the Southwest corner of said Section 5, marked with an aluminum monument found; thence S.89°41'51"E., along the South line of said SW.1/4, 444.27 feet to a 3/4" diameter iron rod set on the northwesterly right-of-way line of a road easement herein referenced as Easement "B"; thence N.32°59'01"E., along said right-of-way line, 94.34 feet to a 3/4" diameter iron rod set; thence N.24°15'44"E., continuing along said right-of-way line, 800.00 feet to a 3/4" diameter iron rod set and being the point of beginning of lot to be described; thence continuing N.24°15'44"E., along said right-of-way line, 1158.99 feet to a 3/4" diameter iron rod set on the westerly right-of-way line of Sand Lake Road; thence N.52°56'01"W., 1594.90 feet to a 3/4" diameter iron rod set at a meander point; thence S.2°13'41"W., along a meander line, 302.58 feet to a 3/4" diameter iron rod set at a meander point; thence S.52°55'10"E., 478.26 feet to a 3/4" diameter iron rod set; thence S.28°12'00"E., 544.18 feet to a 3/4" diameter iron rod set in the centerline of a road, herein referenced as Easement "A"; thence S.10°08'17"E., 962.66 feet to the point of beginning. Said lot includes that portion lying between said meander line and the shoreline of Deep Hole Lake and the lateral lot lines extended to said shore line.

Said parcel contains 748,741 square feet or 17.189 acres, more or less.

Said parcel having the benefit of road easement for ingress and egress over aforementioned Easement "B" and said lot also being subject to and having the benefit of a road easement for ingress and egress, over said Easement "A" and an easement herein referenced as Easement "C"; Said Easement "A", Easement "B" and Easement "C" being more particularly described as follows:

EASEMENT "A"

A 66' wide easement for road purposes for public use located in the NW.1/4 of the SW.1/4 and the NE.1/4 of the SW.1/4 of Section 5, T.34 N., R.13 E., Town of Nashville, Forest County, Wisconsin. Said easement being 33.00 feet on either side, as measure normal to and parallel with, the following described centerline;

Commencing at the Southwest corner of said Section 5; thence S.89°41'51"E., along the South line of said SW.1/4 of Section 5, 483.47 feet; thence N.32°59'01"E., 75.69 feet; thence N.24°15'44"E., 1940.13 feet to a point herein referenced as Point "A" and being located on the southwesterly right-of-way line of Sand Lake Road; Said reference point "A" being the point of beginning of centerline to be described; thence S.24°15'44"W., 160.29 feet; thence N.86°04'05"W., 176.38 feet; thence N.72°28'09"W., 259.17 feet; thence S.83°35'59"W., 734.48 feet; thence S.64°35'52"W., 114.79 feet to the West line of said SW.1/4 of Section 5 and being the point of termination of said centerline.

EASEMENT "B"

A 66' wide easement for road purposes being located in the SW.1/4 of the SW.1/4; the NW.1/4 of the SW.1/4 and the NE.1/4 of the SW.1/4 of Section 5, T.34 N., R.13 E., Town of Nashville, Forest County, Wisconsin.

Said easement being 33.00 feet on either side, as measured normal to and parallel with the following described centerline;

Commencing at the Southwest corner of said Section 5; thence S.89°41'51"E., along the South line of said SW.1/4 of Section 5, 483.47 feet; thence N.32°59'01"E., 75.69 feet; thence N.24°15'44"E., 1940.13 feet to a point herein referenced as Point "A" and being located on the southwesterly right-of-way line of Sand Lake Road; Said reference point "A" being the point of beginning of centerline to be described; thence S.24°15'44"W., 1940.13 feet; thence S.32°59'01"W., 75.69' to said South line of the SW.1/4 and being the point of termination of said centerline.

EASEMENT "C"

A 66' wide easement for road purposes being located in the NW.1/4 of the SW.1/4 and the NE.1/4 of the SW.1/4 of Section 5, T.34 N., R.13 E., Town of Nashville, Forest County, Wisconsin.

Said easement being 33.00 feet on either side, as measured normal to and parallel with the following described centerline, and also to include that area lying within a 90.00' radius to be described;

Commencing at the Southwest corner of said Section 5; thence S.89°41'51"E., along the South line of said SW.1/4 of Section 5, 483.47 feet; thence N.32°59'01"E., 75.69 feet; thence N.24°15'44"E., 1940.13 feet to a point herein referenced as Point "A" and being located on the southwesterly right-of-way line of Sand Lake Road; Said reference point "A" being the point of beginning of centerline to be described; thence S.24°15'44"W., 160.29 feet; thence N.86°04'05"W., 176.38 feet; thence N.72°28'09"W., 259.17 feet; thence S.83°35'59"W., 307.62 feet; thence N.2°46'09"E., 584.35 feet; thence N.50°29'07"E., 130.86 feet to the point of termination of said centerline and to the point of said 90.00' radius.

Said parcel also having the benefit of a road easement for public use for boat landing, herein referenced as Easement "D" and more particularly described as follows:

EASEMENT "D"

A 60' wide easement and a 66' wide easement for road purposes for public use being located in the NW.1/4 of the SW.1/4 and the NE.1/4 of the SW.1/4 of Section 5, and in Government Lot 3 of Section 6, T.34 N., R.13 E., Town of Nashville, Forest County, Wisconsin.

Said easement being 33.00 feet on either side, as measured normal to and parallel with the following described centerline;

Commencing at the Southwest corner of said Section 5; thence S.89°41'51"E., along the South line of said SW.1/4 of Section 5, 483.47 feet; thence N.32°59'01"E., 75.69 feet; thence N.24°15'44"E., 1940.13 feet to a point herein referenced as Point "A" and being located on the southwesterly right-of-way line of Sand Lake Road; Said reference point "A" being the point of beginning of centerline to be described; thence S.24°15'44"W., 160.29 feet; thence N.86°04'05"W., 176.38 feet; thence N.72°28'09"W., 259.17 feet; thence S.83°35'59"W., 700.53 feet to the termination of said centerline of 66' wide easement; thence continuing along the centerline of a 60' wide easement, being 30.00 feet on either side, as measured normal to and parallel with the following described centerline, N.46°59'06"W., 162.72 feet; thence N.57°11'52"W., 152.86 feet; thence N.34°03'33"W., 158 feet, more or less to the shore line of Deep Hole Lake and being the point of termination of said centerline.

Project No. 980341-3 Revised
Sheet 3 of 3 Sheets

