

PLAT OF SURVEY

BEING A PARCEL OF LAND AS RECORDED IN VOLUME 122,
PAGE 249 OF FOREST COUNTY REGISTRY LOCATED IN
PART OF GOVERNMENT LOT 3, SECTION 9, T34N, R13E,
TOWN OF NASHVILLE, FOREST COUNTY, WISCONSIN

LEGEND:

- ⊙ 1/2" DIA. IRON PIPE W/CONCRETE CAP FOUND
- 3/4" DIA. IRON PIPE FOUND
- 1" DIA. IRON PIPE FOUND
- ⊗ 1/2" DIA. IRON PIPE FOUND
- ⊙ 1 1/2" X 24" IRON PIPE SET
- ▲ COMPUTED POSITION
- () RECORDED DEED DIMENSION

BEARINGS HEREON ARE REFERENCED TO DEED RECORDED
IN VOLUME 122, PAGE 249.

DATE: MAY 16, 2001
DWG. NO.: 163-01

ST. JOHNS
LAKE

FOREST CO SURVEYOR
FILE # 344309-20010516
DATE _____ BY _____

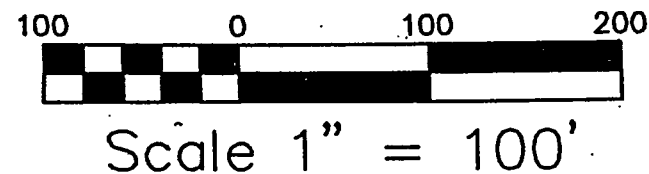

1/2" IRON PIPE FOUND
W/ CONCRETE CAP
FOUND (COMMENCING
POINT OF ABOVE
DESCRIBED PROPERTY)

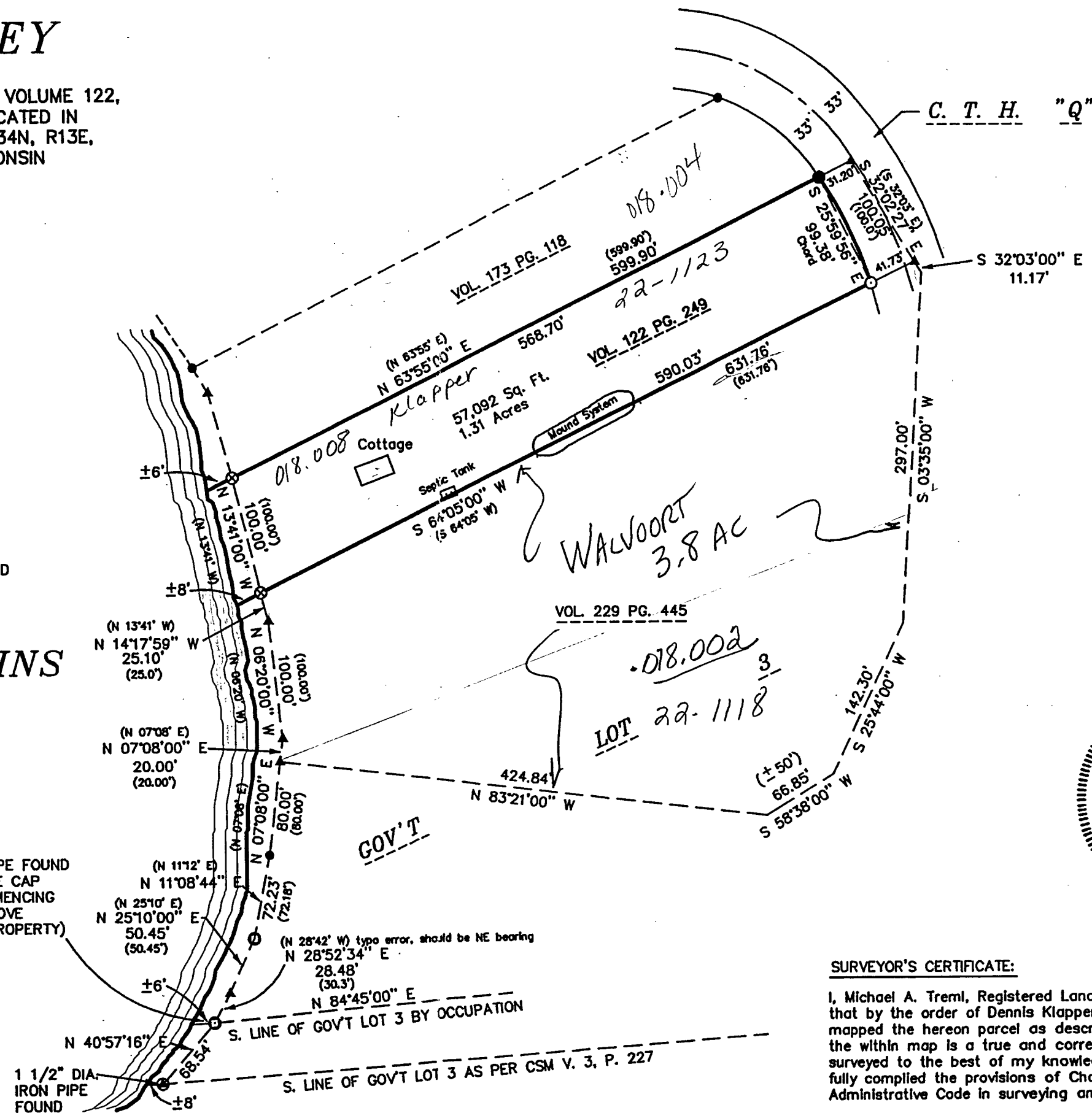

SURVEYOR'S CERTIFICATE:

I, Michael A. Trembl, Registered Land Surveyor, HEREBY certify that by the order of Dennis Klapper, owner: I have surveyed and mapped the hereon parcel as described in Vol. 122, Pg. 249 and the within map is a true and correct representation of the lands surveyed to the best of my knowledge and belief and I have fully complied the provisions of Chapter AE-7 of the Wisconsin Administrative Code in surveying and mapping of same.