

7-11-07

\* 9-34-13

# PLAT OF SURVEY

LOT SIXTEEN (16) OF VOL. 1 CSM PG. 36  
LOCATED IN PART OF GOV'T LOT 2 OF  
SECTION 9, T34N, R13E, TOWN OF NASHVILLE  
FOREST COUNTY, WISCONSIN

NOTE: All building setbacks and  
other land use requirements  
should be established by the Forest  
County Zoning Dept. prior to any  
new construction or other land use.

## LEGEND:

- ⊕ 2" ALU. PIPE MON. FOUND
  - ⊗ 1" IRON PIPE W/BRASS CAP FOUND
  - ⊙ 1 1/2" IRON PIPE FOUND
  - 1" IRON PIPE FOUND
  - 1/2" IRON PIPE FOUND
  - ⊙ 3/4" X 24" REBAR SET
  - △ COMPUTED POSITION
  - ( ) RECORDED AS
- DWG. NO.: 717-07

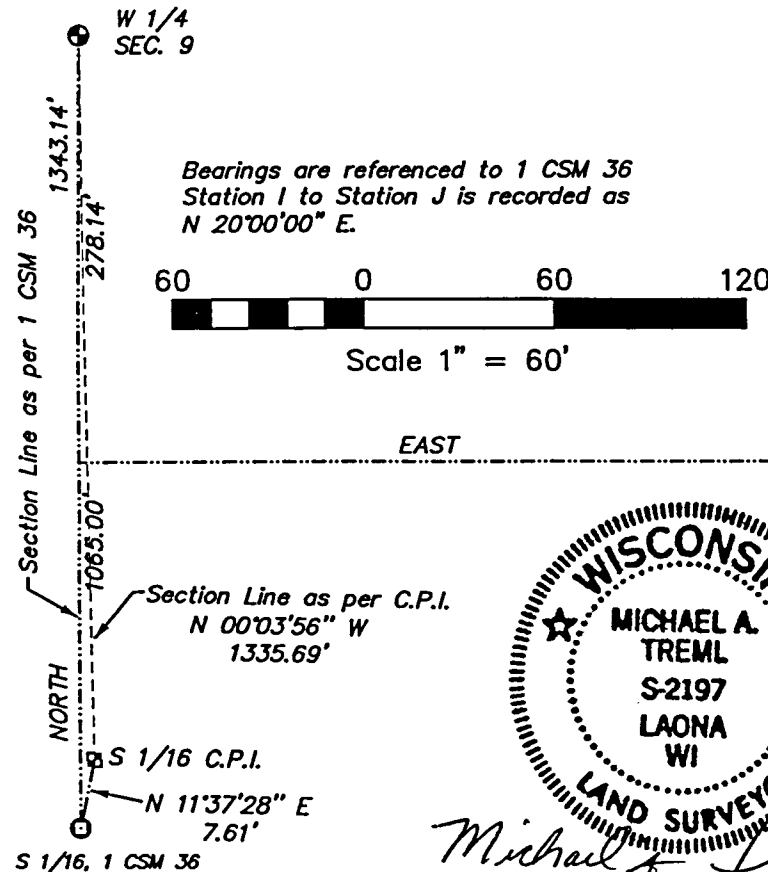

*Michael A. Tremel*  
6/8/07

## SURVEYOR'S CERTIFICATE:

I, Michael A. Tremel, Registered Land Surveyor, HEREBY certify  
that by the order of Chris Meixner, owner: I have surveyed and  
mapped the hereon described and depicted lands and the  
within map is a true and correct representation of the lands  
surveyed to the best of my knowledge and belief.

FOREST CO SURVEYOR

FILE # 341309-20070608

DATE \_\_\_\_\_ BY \_\_\_\_\_

