

# MAP OF SURVEY

LANDS BEING  
PART OF THE SOUTHWEST 1/4 OF THE NORTHWEST 1/4,  
SECTION 09, TOWNSHIP 34 NORTH, RANGE 13 EAST,  
FOURTH PRINCIPAL MERIDIAN, TOWN OF NASHVILLE,  
FOREST COUNTY, WISCONSIN

DESCRIBED IN DOCUMENT #238082

BEARINGS ARE REFERENCED TO  
WISCONSIN COUNTY COORDINATE  
REFERENCE SYSTEM - FOREST  
COUNTY ZONE WITH THE WEST  
LINE OF SW 1/4 - NW 1/4  
MEASURED TO BEAR N07°18'52"E

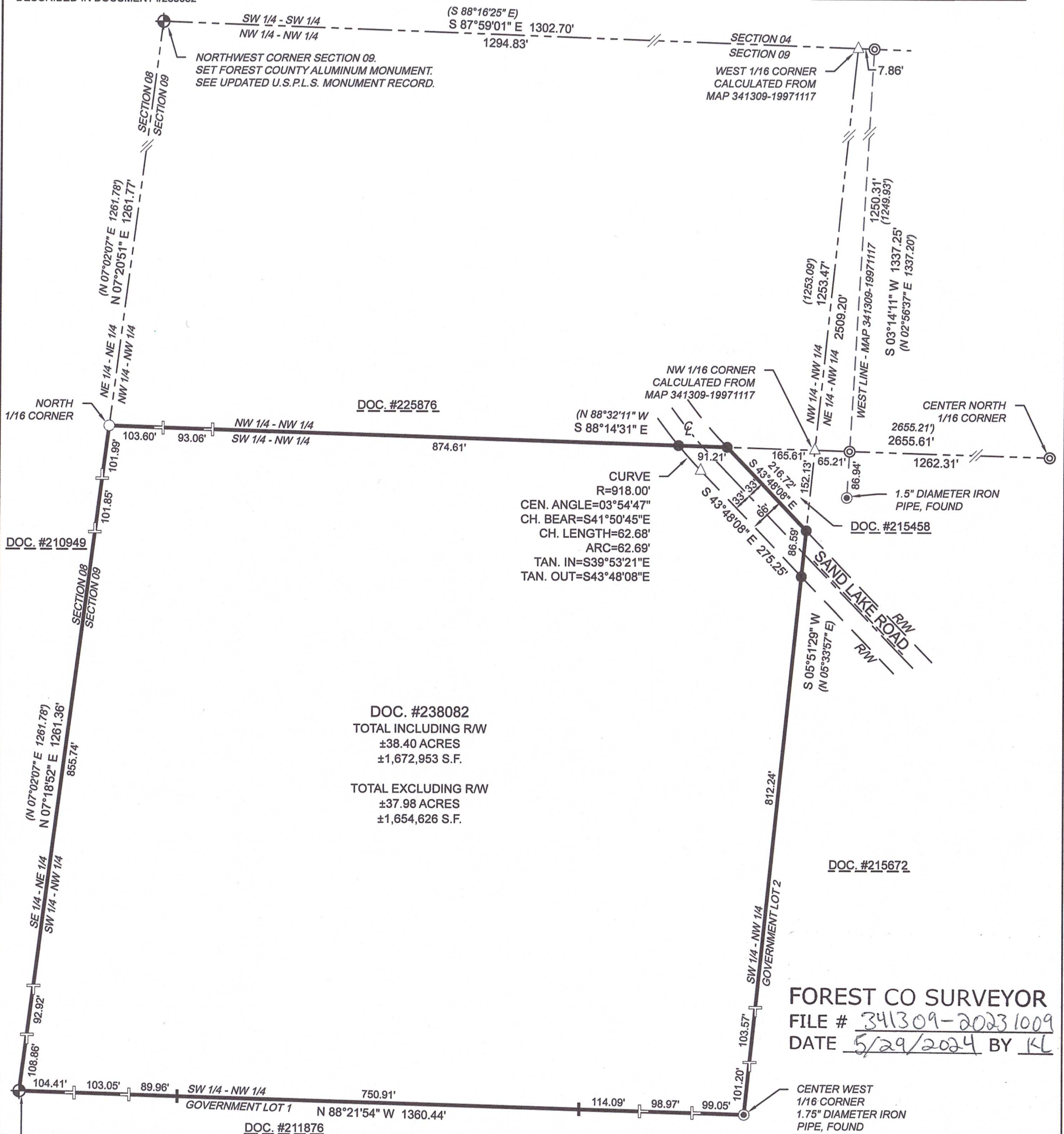
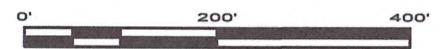

DOC. #225876

DOC. #238082  
TOTAL INCLUDING RW  
±38.40 ACRES  
±1,672,953 S.F.

TOTAL EXCLUDING RW  
±37.98 ACRES  
±1,654,626 S.F.

DOC. #215458

DOC. #215672

DOC. #210949

DOC. #211876

FOREST CO SURVEYOR  
FILE # 341309-20231009  
DATE 5/29/2024 BY KL

## LEGEND

- Monument sizes = outside diameter measurements.
- 0.75" DIAMETER X 18" LONG IRON ROD WEIGHING 1.5 LBS/LINEAL FOOT, SET
  - ⊙ 1.1" DIAMETER IRON PIPE, FOUND
  - 0.75" DIAMETER IRON ROD, FOUND
  - ⊙ IRON PIPE, FOUND AS NOTED
  - ⊕ USPLS MONUMENT, AS NOTED
  - △ COMPUTED POSITION, NOT SET
  - ⊥ WOODEN LATHE, SET ON LINE
  - ⊥ STEEL FENCE POST, SET ON LINE
  - ( ) BEARINGS & DISTANCES FROM MAP 341309-19971117
  - ⊕ CENTER LINE
  - R/W RIGHT-OF-WAY LINE
  - DOC. DOCUMENT

## SURVEYOR'S CERTIFICATE

I, Jeffrey L. DeMuth, Professional Land Surveyor S-2656 of the State of Wisconsin, do hereby certify to my client, David Gresch, the Owner and under whose direction this survey was performed, that I have surveyed, mapped, and described the lands shown on this Map of Survey; being part of the Southwest 1/4 of the Northwest 1/4, Section 09, Township 34 North, Range 13 East, Fourth Principal Meridian, Town of Nashville, Forest County, Wisconsin. Described in document number 238082 as: "The Southwest Quarter of Northwest Quarter of Section Nine (9), Township Thirty-four (34) North, Range Thirteen (13) East, in Forest County, Wisconsin, EXCEPT that part lying North of Sand Lake Road".

That said parcel contains 38.40 acres more or less. Said parcel is subject to easements, restrictions, reservations and rights-of-way of record, if any.

That this Map is a true and correct representation of the exterior boundaries of lands surveyed, and that I have fully complied with Chapter A-E 7 of the Wisconsin Administrative Code, to the best of my knowledge and belief.

*Jeffrey L. DeMuth*  
Jeffrey L. DeMuth  
S 2656  
Professional Land Surveyor  
October 09, 2023  
Date

PROJECT : 2023-21-Gresch Survey
DRAWN BY: JLD
CHECKED BY: JEA
FIELDWORK COMPLETED: September 2023
SHEET 1 OF 1 SHEETS

CLIENT: David J. Gresch SITE ADDRESS: 8901 Sand Lake Road Pickeral, WI 54465
--

# MAP OF SURVEY



4327 COLE ROAD  
CRANDON, WI 54520  
Anderson 715.784.3485  
DeMuth 715.482.5237  
cardinal.north@outlook.com