

REVISED - MAP OF SURVEY

TO INCLUDE CERTIFIED SURVEY MAP #246584 - SEE COUNTY RECORD MAP #341309-20231009 FOR ORIGINAL MAP OF SURVEY. THOSE LANDS DESCRIBED IN DOCUMENT #238082, BEING PART OF THE SOUTHWEST 1/4 OF THE NORTHWEST 1/4, AND LOT 1 OF CERTIFIED SURVEY MAP #246584, BEING PART OF THE SOUTHWEST 1/4 OF THE NORTHWEST 1/4, ALL LOCATED IN SECTION 09, TOWNSHIP 34 NORTH, RANGE 13 EAST, FOURTH PRINCIPAL MERIDIAN, TOWN OF NASHVILLE, FOREST COUNTY, WISCONSIN

BEARINGS ARE REFERENCED TO WISCONSIN COUNTY COORDINATE REFERENCE SYSTEM - FOREST COUNTY ZONE WITH THE WEST LINE OF SW 1/4 - NW 1/4 MEASURED TO BEAR N07°18'52"E

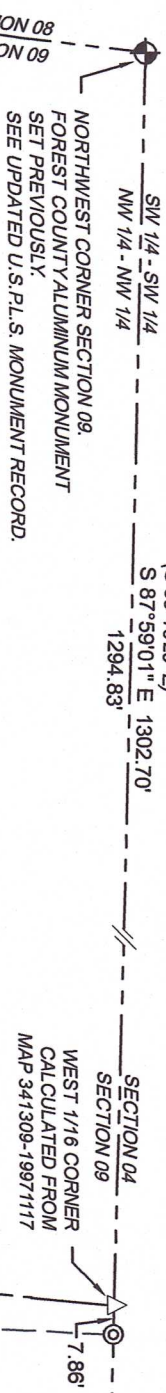

CURVE TABLE			
CURVE	RADIUS	CEN. ANGLE	CHORD BEARING
C-1	918.00'	02°49'09"	S41°17'56"E
C-2	918.00'	01°05'38"	S43°15'19"E
LINE TABLE			
LINE	BEARING	DISTANCE	ARC LENGTH
L-1	S 43°48'08" E	47.13'	45.16'
L-2	N 88°14'31" W	341.72'	17.53'
L-3	N 88°14'31" W	94.03'	17.53'
L-4	S 88°14'31" E	91.21'	

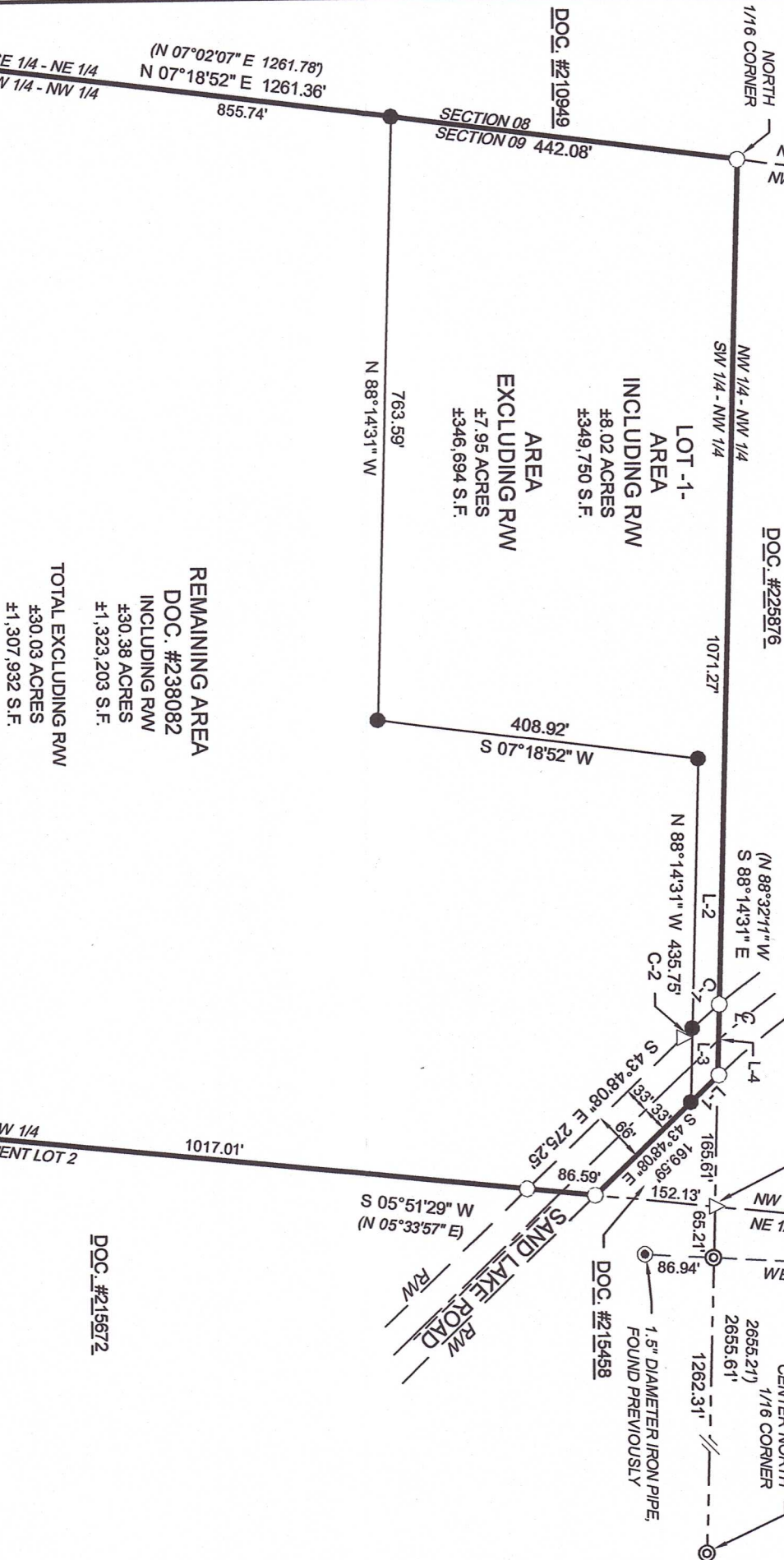

WEST 1/4 CORNER SECTION 09,  
FOREST COUNTY ALUMINUM MONUMENT  
FOUND PREVIOUSLY  
SEE UPDATED U.S.P.L.S. MONUMENT RECORD.

DOC. #211876

SURVEYOR'S CERTIFICATE

I, Jeffrey L. DeMuth, Professional Land Surveyor S-2656 of the State of Wisconsin, do hereby certify to my client, David Gresch, the Owner and under whose direction this survey was performed, that I have surveyed, mapped, and described the lands shown on this Map of Survey, being those lands described in document #238082, being part of the Southwest 1/4 of the Northwest 1/4, and Lot 1 of Certified Survey Map #246584, being part of the Southwest 1/4 of the Northwest 1/4, all located in Section 09, Township 34 North, Range 13 East, Fourth Principal Meridian, Town of Nashville, Forest County, Wisconsin.

That said parcels contain 38.40 total acres more or less. Said parcels are subject to easements, restrictions, reservations and rights-of-way of record, if any.

That this Map is a true and correct representation of the exterior boundaries of lands surveyed, and that I have fully complied with Chapter A-E 7 of the Wisconsin Administrative Code, to the best of my knowledge and belief.

FOREST CO SURVEYOR  
FILE # 341309-20250922  
DATE 10/02/2025 BY JLD

LEGEND

Monument sizes = outside diameter measurements.

- 0.75" DIAMETER X 18" LONG IRON ROD
- WEIGHING 1.5 LBS/LINEAL FOOT, SET
- 1.1" DIAMETER IRON PIPE, FOUND PREVIOUSLY
- 0.75" DIAMETER IRON ROD, SET PREVIOUSLY
- IRON PIPE, FOUND PREVIOUSLY - AS NOTED
- USPLS MONUMENT, AS NOTED
- COMPUTED POSITION, NOT SET
- ( ) BEARINGS & DISTANCES FROM MAP 341309-19971117
- CENTER LINE
- RW RIGHT-OF-WAY LINE
- DOC. DOCUMENT

PROJECT: 2023-21-Gresch Survey COMBO  
DRAWN BY: JLD  
CHECKED BY: JEA  
FIELDWORK COMPLETED: August 2025  
SHEET 1 OF 1 SHEETS

CLIENT:  
David J. Gresch  
SITE ADDRESS:  
8901 Sand Lake Road  
Pickering, WI 54465

REVISED  
MAP OF SURVEY

cardinal North llc  
ENGINEERING | SURVEYING | DRONE  
4327 COLE ROAD  
CRANDON, WI 54520  
Anderson 715.784.3485  
DeMuth 715.482.5237  
cardinal.north@outlook.com

