

PLAT OF SURVEY

- not certified

PART OF THE W 1/2 - NW 1/4 - NE 1/4 OF SECTION 10,
T34N, R13E, TOWN OF NASHVILLE, FOREST COUNTY, WISCONSIN

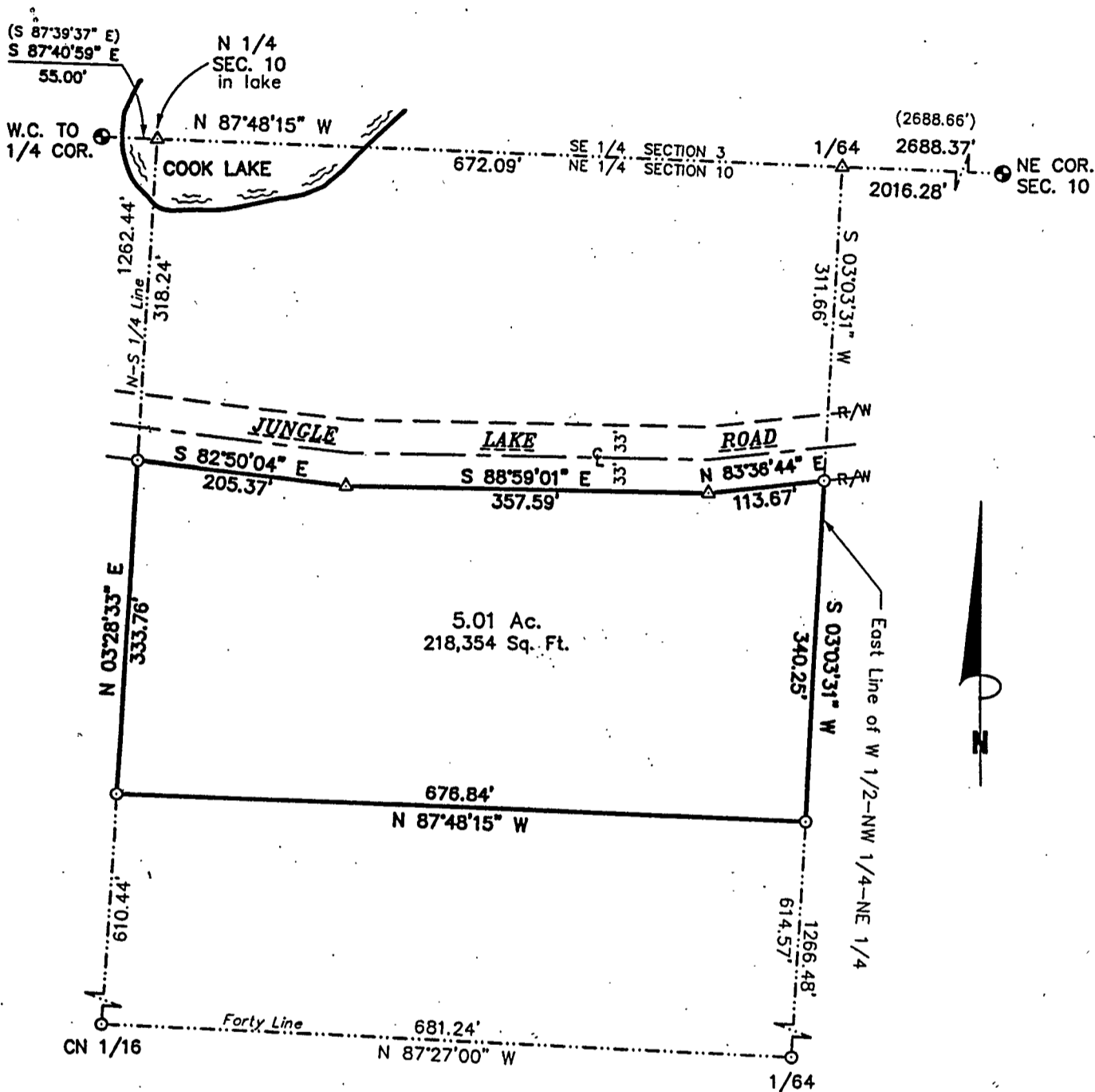

NOTE: LEGAL DESCRIPTION
PROVIDED ON SHEET 2 OF 2.

SURVEYOR'S CERTIFICATE:

I, Michael A. Trembl, Registered Land Surveyor, HEREBY certify that by the order of Jeff Voermans, owner: I have surveyed, divided and mapped the hereon described and depicted lands and the within map is a true and correct representation of the lands surveyed to the best of my knowledge and belief.



Michael A. Trembl
8/22/08

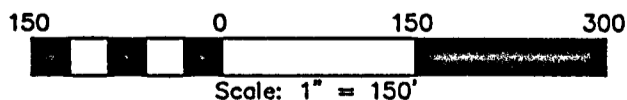

BEARINGS ARE REFERENCED TO THE SURVEY OF SECTION 3, T34N, R13E, BY CONSOLIDATED PAPERS INC. DATED 8/29/95. THE SOUTH LINE OF THE SE 1/4 BEARS N 87°48'15" W.

LEGEND:

- ⊙ EXISTING 1" IRON PIPE W/4" ALLOY CAP
- SET 1" X 20" IRON PIPE
- △ COMPUTED POSITION
- () RECORDED AS

SHEET 1 OF 2
DRAWING NO. 2301-08

FOREST CO SURVEYOR

FILE # 34310-20080822

DATE _____ P.Y. _____

Sheet 2 of 2

LEGAL DESCRIPTION

Part of the West Half of the Northwest Quarter of the Northeast Quarter (W $\frac{1}{2}$ - NW $\frac{1}{4}$ - NE $\frac{1}{4}$) of Section 10, Township 34 North, Range 13 East, Town of Nashville, Forest County, Wisconsin and more particularly described as follows:

Commencing at the Northeast Corner of said Section 10; thence North 87 degrees 48 minutes 15 seconds West along the North Line of said Northeast Quarter, a distance of 2016.28 feet to the East line of said W $\frac{1}{2}$ - NW $\frac{1}{4}$ - NE $\frac{1}{4}$; thence South 03 degrees 03 minutes 31 seconds West along said line, a distance of 311.66 feet to a 1" iron pipe on the Southerly right-of-way line of Jungle Lake Road and the **POINT OF BEGINNING**; thence continuing South 03 degrees 03 minutes 31 seconds West, a distance of 340.25 feet to a 1" iron pipe; thence North 87 degrees 48 minutes 15 seconds West, a distance of 676.84 feet to a 1" iron pipe on the West Line of said forty; thence North 03 degrees 28 minutes 33 seconds East along said line, a distance of 333.76 feet to a 1" iron pipe on said Southerly right-of-way line of Jungle Lake Road; thence South 82 degrees 50 minutes 04 seconds East along said right-of-way line, a distance of 205.37 feet; thence South 88 degrees 59 minutes 01 seconds East along said right-of-way line, a distance of 357.59 feet; thence North 83 degrees 36 minutes 44 seconds East along said right-of-way line, a distance of 113.67 feet to the **POINT OF BEGINNING** and containing 218,354 square feet or 5.01 acres.

Together with and subject to any easements, covenants or restrictions of record.