

# DEVELOPMENT PLAN

PART OF GOVERNMENT LOT 4, PART OF THE NORTHEAST QUARTER OF THE SOUTHEAST QUARTER, AND THE SOUTHWEST QUARTER OF THE SOUTHEAST QUARTER OF SECTION 14, T34N-R13E, TOWN OF NASHVILLE, FOREST COUNTY, WISCONSIN

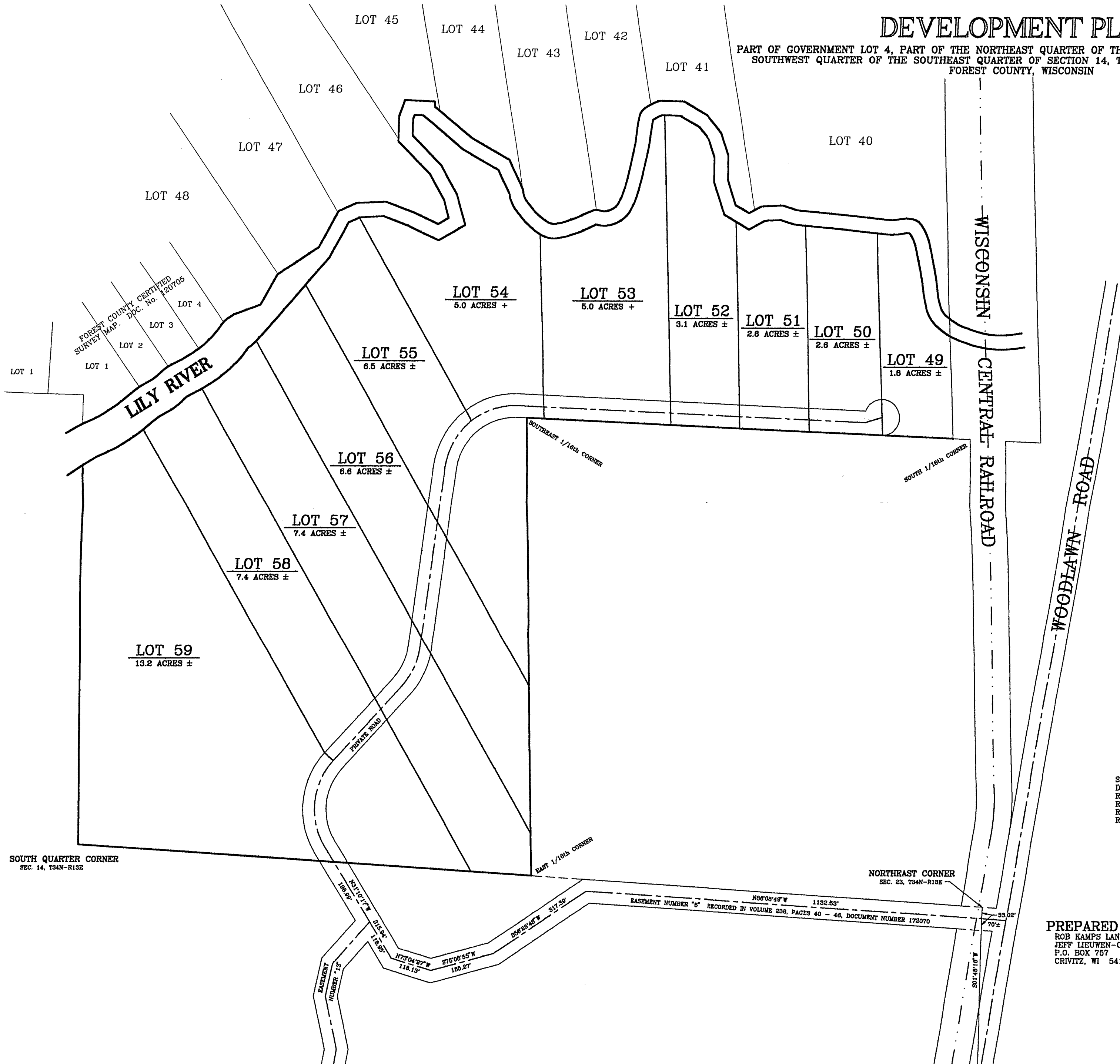

SCALE: 1" = 200'  
 DATE: JUNE 18, 2000  
 REVISED: SEPTEMBER 5, 2000  
 REVISED: SEPTEMBER 14, 2000  
 REVISED: OCTOBER 30, 2000  
 REVISED: JULY 23, 2001

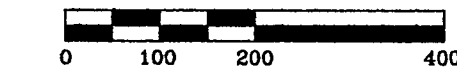

PREPARED BY THE OFFICE OF:  
 ROB KAMPS LAND SURVEYING  
 JEFF LIEUWEN-CAD OPERATOR  
 P.O. BOX 757  
 CRIVITZ, WI 54114

FOREST CO SURVEYOR  
 FILE # 34314-20010623  
 DATE \_\_\_\_\_ BY \_\_\_\_\_

PREPARED BY THE ORDER OF:  
 SECLUDED LAND COMPANY, LLC.  
 P.O. BOX 10  
 DeSOTO, WI 54624