

3-11-15

SURVEY OF LOT 8, FOREST COUNTY CERTIFIED SURVEY VOLUME 2, PAGE 221, DOCUMENT # 114617
LOCATED IN GOVERNEMENT LOT 1, SECTION 15, T34N, R13E, TOWN OF NASHVILLE
FOREST COUNTY, WISCONSIN

BIXBY LAND SURVEYING INC.
P.O. BOX 1532, RHINELANDER, WI. 54501
715-362-5263 (LAND)
DWG # 683
SURVEY FOR WAYNE & KAREN CAELWAERTS
N.LILY LAKE LANE, PICKEREL, WI.

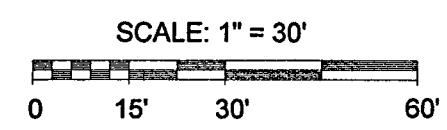

BEARINGS REFERENCED TO THE NORTH LINE, LOT 8,
FOREST COUNTY CSM, VOL.2, PAGE 221, ASSUMED
TO BEAR S83°17'13"E.

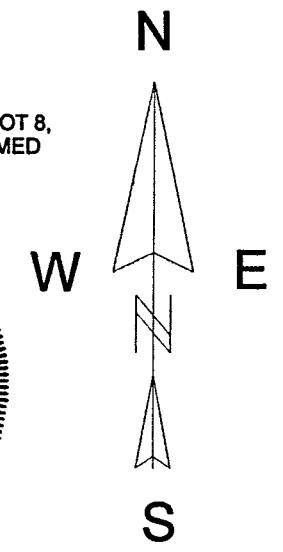
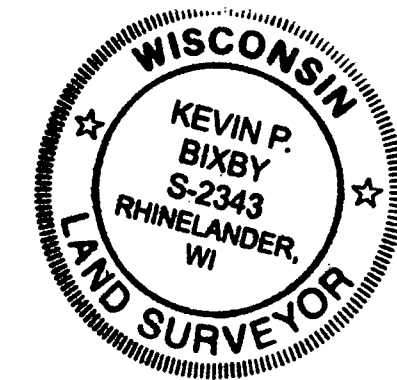

C/PLATTED LILY LAKE LANE NORTH

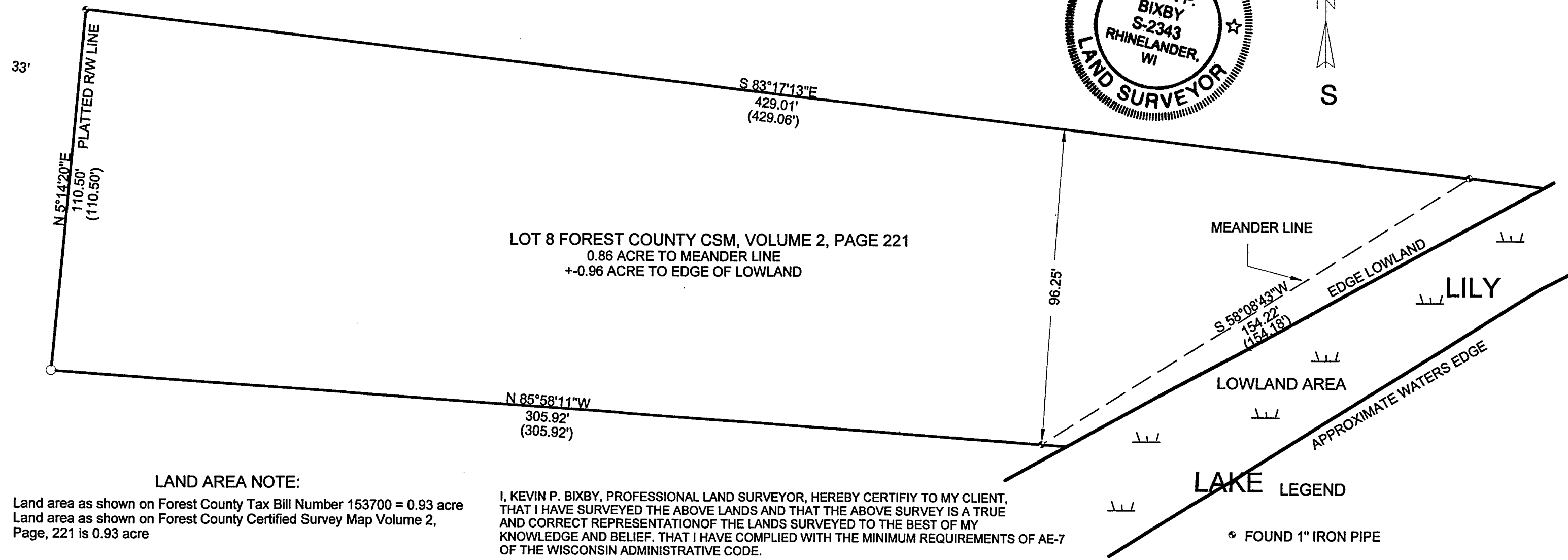

LAND AREA NOTE:

Land area as shown on Forest County Tax Bill Number 153700 = 0.93 acre
Land area as shown on Forest County Certified Survey Map Volume 2,
Page, 221 is 0.93 acre

I, KEVIN P. BIXBY, PROFESSIONAL LAND SURVEYOR, HEREBY CERTIFY TO MY CLIENT,
THAT I HAVE SURVEYED THE ABOVE LANDS AND THAT THE ABOVE SURVEY IS A TRUE
AND CORRECT REPRESENTATION OF THE LANDS SURVEYED TO THE BEST OF MY
KNOWLEDGE AND BELIEF. THAT I HAVE COMPLIED WITH THE MINIMUM REQUIREMENTS OF AE-7
OF THE WISCONSIN ADMINISTRATIVE CODE.

Kevin P. Bixby
KEVIN P. BIXBY

05/05/15
DATE

TITLE NOTES

SEE WARRENTY DEED VOLUME 191, PAGE 431, FOREST COUNTY
DOCUMENT NUMBER, 153402, DATED JULY 1995 FOR TRANSFER
OF LAND TITLE.

FIELD INSPECTION/DATA COLLECTION/FIELD MEASUREMENTS WERE OBSERVED
ON 07/11/2014.

22-1260

SHEET 1 OF 1 SHEET
FOREST CO SURVEYOR
FILE # 34315-20150305
DATE _____ BY _____