

FOREST COUNTY MAP OF SURVEY

LOT 2 AND LOT 3, CSM VOL. 3, PG. 79
LOCATED IN THE SE1/4 - SW1/4, SECTION 19
T34N - R13E, TOWN OF NASHVILLE (S)
FOREST COUNTY, WISCONSIN.

BEARINGS REFERENCED TO
THE WEST LINE OF LOT 2
ASSUMED TO BEAR N0°00'00"E

SURVEYORS STATEMENT

I, DEAN WILLIAMS, LAND SURVEYOR, WISCONSIN
REGISTRATION PLS-2468, DO HEREBY CERTIFY THAT I HAVE
RESURVEYED FOR ARTHUR F. AND BARBARA A. DUTKOVIC
OWNER OF LOT 2 OF CSM VOL. 3 PG. 79, AND FOR PAUL KORTENDICK
OWNER OF LOT 3 OF CSM VOL. 3 PG. 79, SAID RESURVEY
IS TO THE BEST OF MY KNOWLEDGE AND BELIEF, THAT THE MAP SHOWN
HEREON IS A TRUE AND CORRECT REPRESENTATION OF THE SAID SURVEY,
AND THAT I HAVE COMPLIED WITH THE APPLICABLE REQUIREMENTS
OF SECTION A-E 7.01 OF THE WISCONSIN ADMINISTRATIVE CODE.
AND THE REGULATIONS OF FOREST COUNTY, WISCONSIN.
DATED THIS 8TH DAY OF NOV., 2021
Dean Williams PLS - 2468

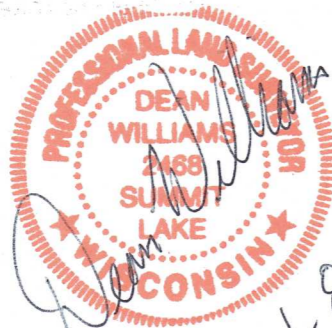

11-8-2021

LEGEND

- — FOUND 1.3" IRON PIPE
- () — RECORD DISTANCE

SCALE 1" = 100'

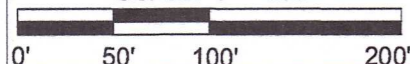

BARTZ BAY ROAD R/W OF 66' WIDTH

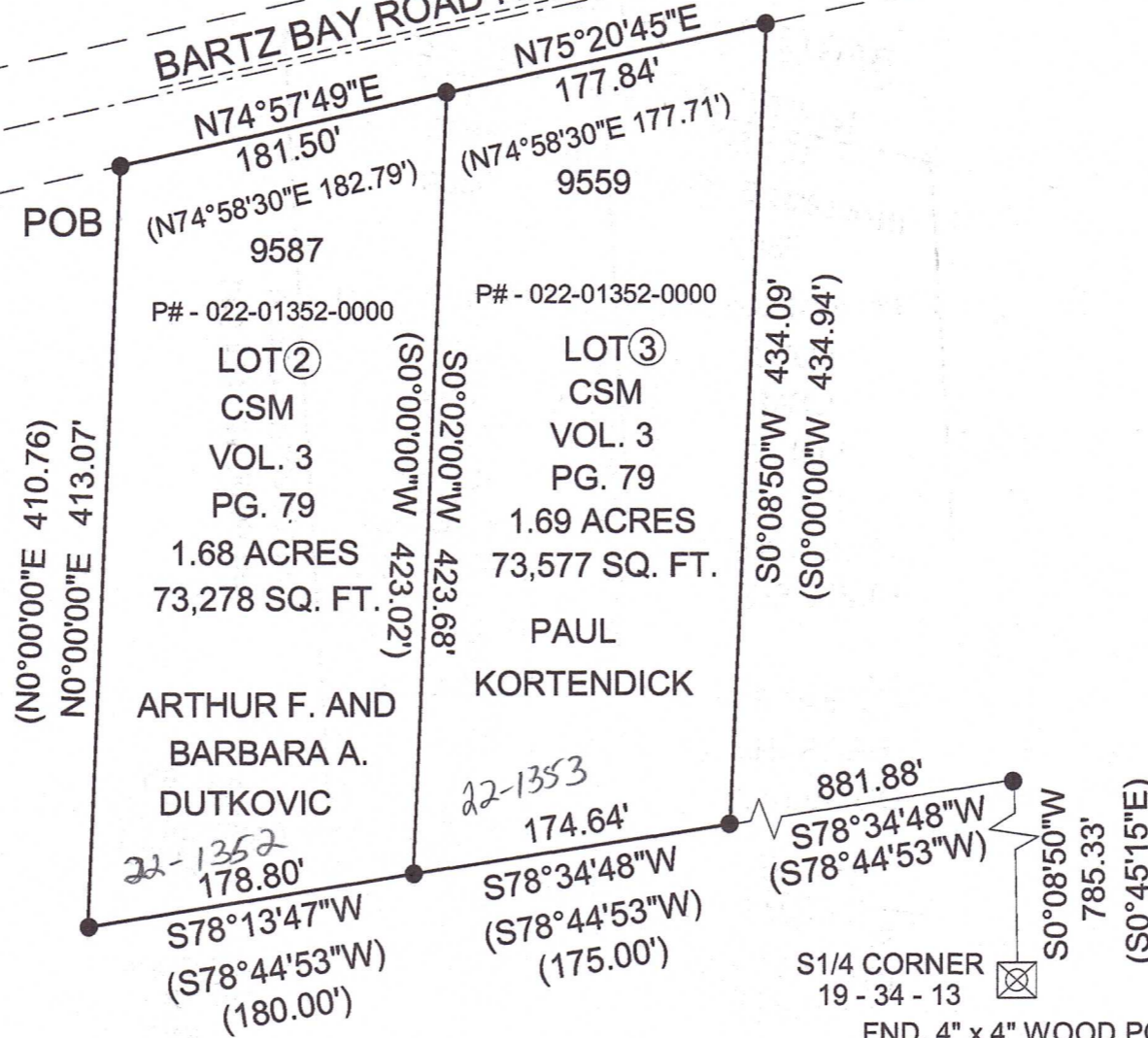

DESCRIPTION FROM THE EAST 1/4 CORNER

COMMENCING AT THE NW CORNER OF
LOT 2, CSM VOL. 3, PG. 79 BEING THE POINT OF
BEGINNING OF THIS RESURVEY; THENCE N74°57'49"E,
181.50 FEET; THENCE N75°20'45"E, 177.84 FEET;
THENCE S0°08'50"W, 434.09 FEET; THENCE
S78°34'48"W, 174.64 FEET; THENCE S78°13'47"W,
178.80 FEET; THENCE N0°00'00"E, 413.07 FEET
TO THE POINT OF BEGINNING OF THIS RESURVEY.
LOT 2 IS 1.68 ACRES, LOT 3 IS 1.69 ACRES.

RECEIVED
NOV 18 21
CO. TREASURER

FOREST CO SURVEYOR
FILE # 34319-20211108
DATE 01/07/2022 BY JA

S1/4 CORNER
19 - 34 - 13
FND. 4" x 4" WOOD POST
AND 1.25" IRON PIPE