

20-34-13

SEP 04 2008

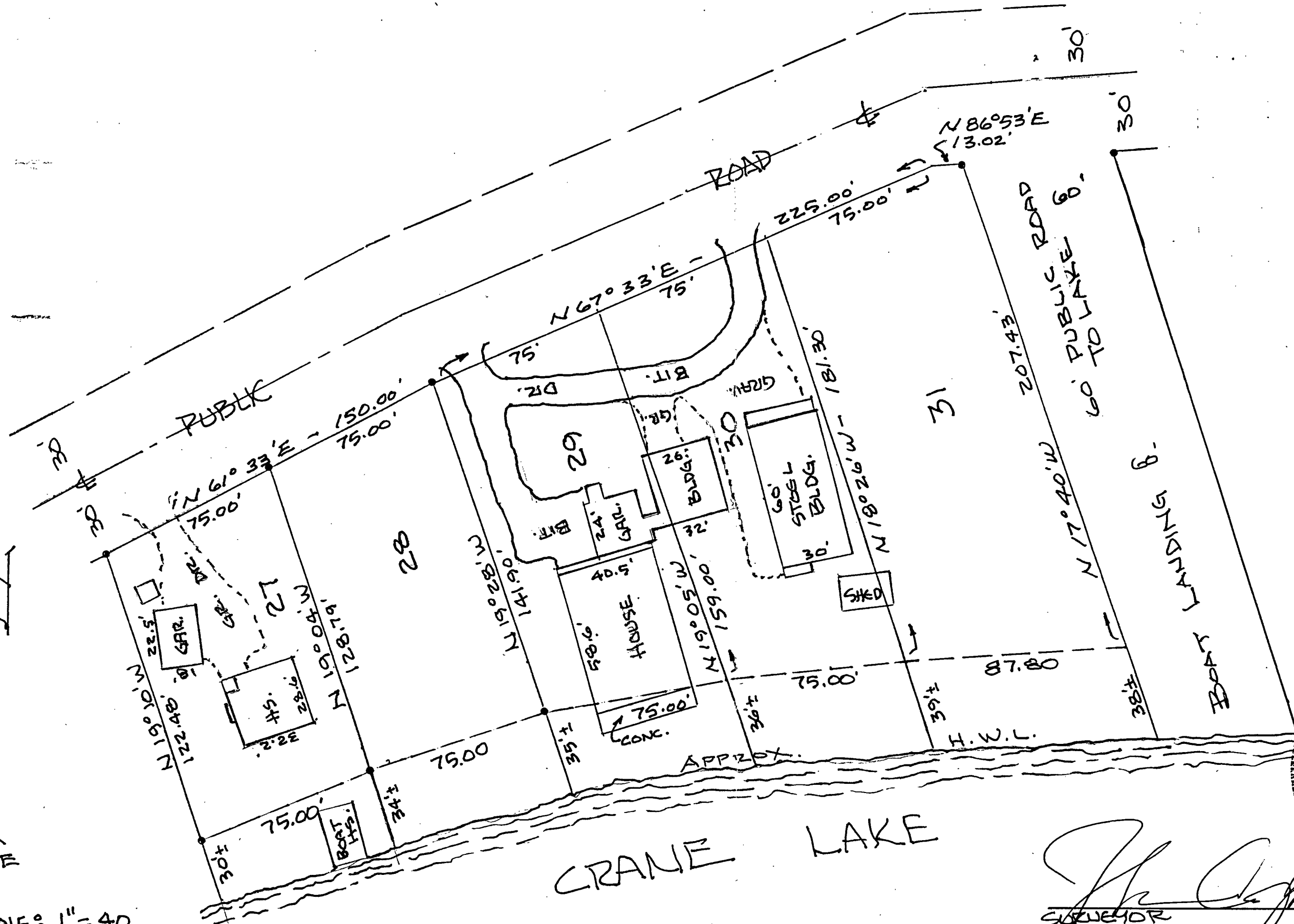

SCALE: 1" = 40'



RE-SURVEY FOR "KEN OLSON"  
OF LOT 27, 28, 29, 30, 31 OF  
"DOEMEL'S CRANE"  
LOCATED IN SECTION 20, T34N-R13E,  
TOWN OF WASHVILLE, FOREST CO., WI.

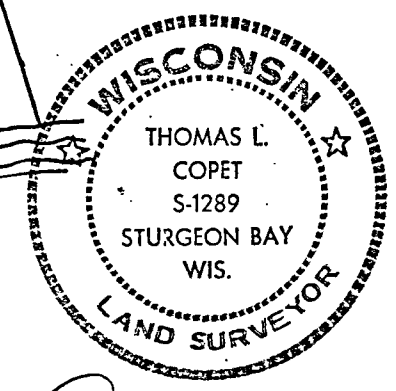

*[Signature]*  
SURVEYOR

4/23/08

FOREST CO SURVEYOR  
FILE # 341320-20080423  
DATE \_\_\_\_\_ BY \_\_\_\_\_

**SURVEYOR'S CERTIFICATE**

I, THOMAS L. COPET, REGISTERED LAND SURVEYOR, DO HEREBY CERTIFY THAT I HAVE SURVEYED THE PROPERTY DESCRIBED ON THE ATTACHED SURVEY MAP, AND THAT THE ATTACHED MAP IS A TRUE REPRESENTATION THEREOF AND SHOWS THE SIZE AND LOCATION OF THE PROPERTY, ITS EXTERIOR BOUNDARIES, BOUNDARY FENCES, APPARENT EASEMENTS, ROADWAYS, BUILDINGS, AND VISIBLE ENCROACHMENTS, IF ANY.

THIS CERTIFICATE AND SURVEY IS MADE FOR THE USE OF THE PRESENT OWNERS OF THE PROPERTY AND ALL THOSE WHO PURCHASE, MORTGAGE, OR GUARANTEE TITLE THERETO.

DATED 4-23-08

  
THOMAS L. COPET - R.L.S. #1289

