

LOCATION \ DESCRIPTION

PART OF GOVERNMENT LOT 1, THE NORTHEAST QUARTER OF THE NORTHWEST QUARTER, THE SOUTHWEST QUARTER OF THE NORTHWEST QUARTER, AND THE SOUTHEAST QUARTER OF THE NORTHWEST QUARTER, ALL IN SECTION 23, T34N-R13E, TOWN OF NASHVILLE, FOREST COUNTY, WISCONSIN

01-2376

KAMPS OFFICE MAP NUMBER

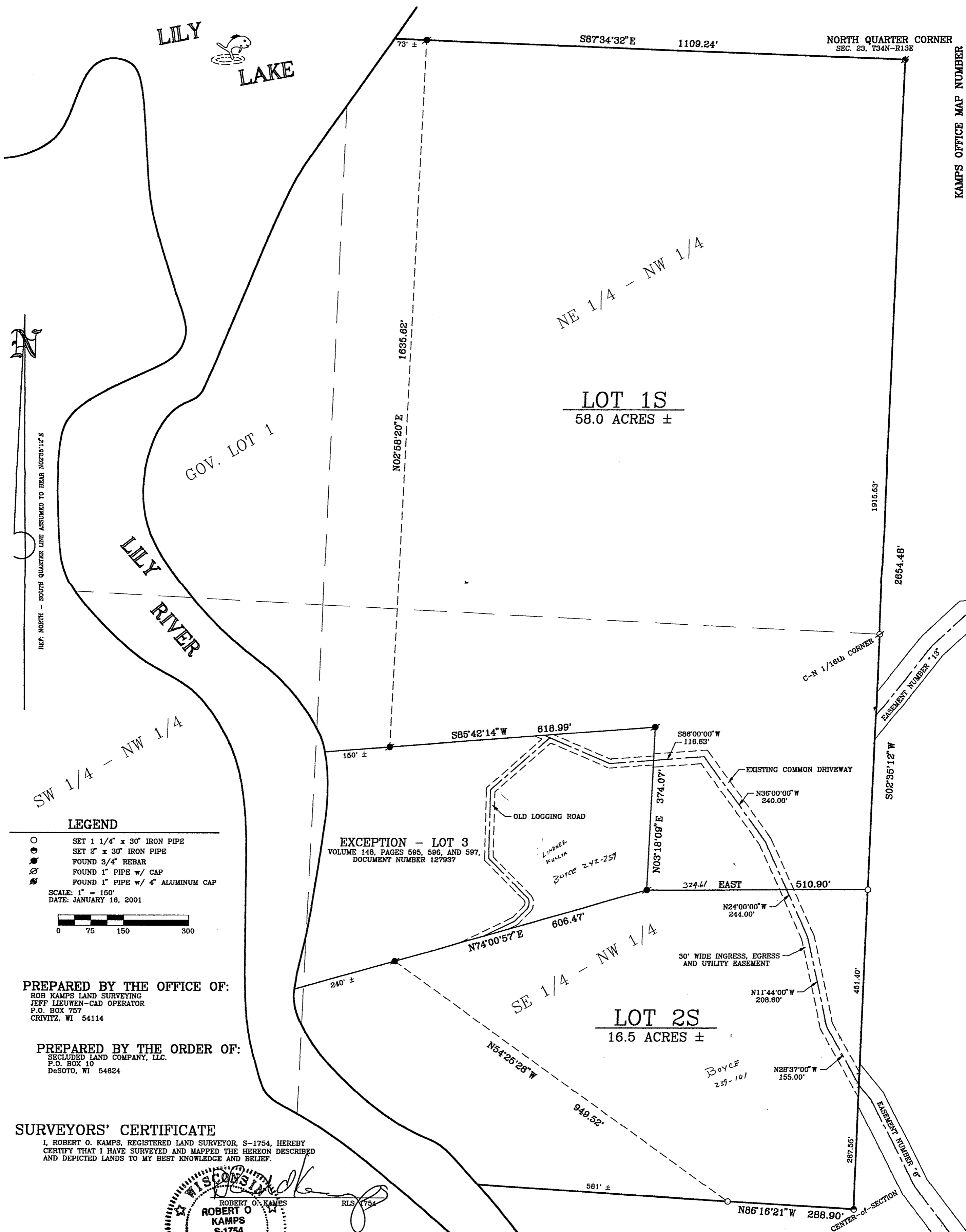

LEGEND

- SET 1 1/4" x 30" IRON PIPE
- SET 2" x 30" IRON PIPE
- FOUND 3/4" REBAR
- FOUND 1" PIPE w/ CAP
- FOUND 1" PIPE w/ 4" ALUMINUM CAP

SCALE: 1" = 150'
DATE: JANUARY 16, 2001

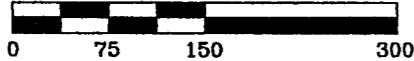

PREPARED BY THE OFFICE OF:

ROB KAMPS LAND SURVEYING
JEFF LIEUWEN-CAD OPERATOR
P.O. BOX 757
CRIVITZ, WI 54114

PREPARED BY THE ORDER OF:

SECLUDED LAND COMPANY, LLC.
P.O. BOX 10
DeSOTO, WI 54624

SURVEYORS' CERTIFICATE

I, ROBERT O. KAMPS, REGISTERED LAND SURVEYOR, S-1754, HEREBY CERTIFY THAT I HAVE SURVEYED AND MAPPED THE HEREON DESCRIBED AND DEPICTED LANDS TO MY BEST KNOWLEDGE AND BELIEF.

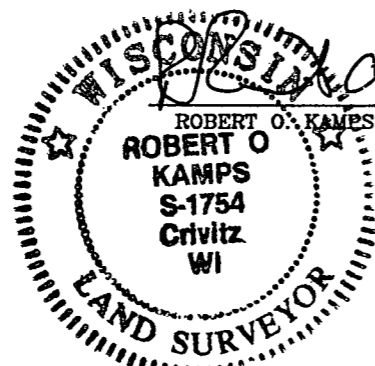

FOREST CO SURVEYOR
FILE # 341323-20010116
DATE _____ BY _____