

# LOCATION \ DESCRIPTION

PART OF THE SOUTHWEST QUARTER OF THE NORTHWEST QUARTER AND PART OF THE SOUTHEAST QUARTER OF THE NORTHWEST QUARTER OF SECTION 23, T34N-R13E, TOWN OF NASHVILLE, FOREST COUNTY, WISCONSIN

## SURVEYORS' CERTIFICATE

I, ROBERT O. KAMPS, REGISTERED LAND SURVEYOR, S-1754, HEREBY CERTIFY THAT I HAVE SURVEYED AND MAPPED THE HEREON DESCRIBED AND DEPICTED LANDS TO MY BEST KNOWLEDGE AND BELIEF.

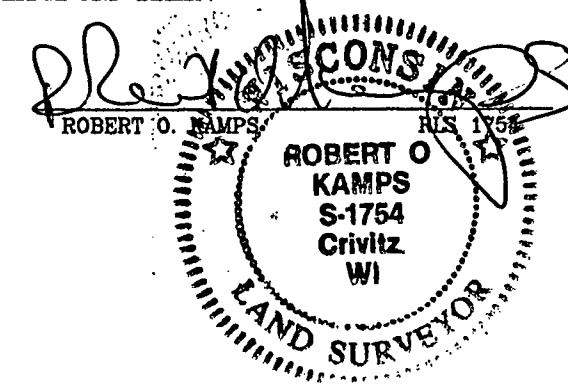

## LEGEND

- SET 1" x 30" IRON PIPE (WT. 1.68 LBS/FT)
- FOUND 1" PIPE
- FOUND 1 1/4" PIPE
- FOUND 1" PIPE w/ 2" ALUMINUM CAP
- FOUND 1" PIPE w/ 4" ALUMINUM CAP

SCALE: 1" = 100'  
DATE: DECEMBER 8, 2000

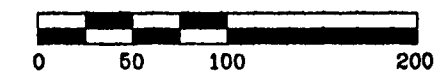

## SURVEYED BY THE OFFICE OF:

ROB KAMPS LAND SURVEYING  
JEFF LIEUWEN-CAD OPERATOR  
P.O. BOX 757  
CRIVITZ, WI 54114

## SURVEYED BY THE ORDER OF:

SECLUDED LAND COMPANY, LLC.  
P.O. BOX 10  
DeSOTO, WI 54824

FOREST CO SURVEYOR  
FILE # 34323-20010308  
DATE \_\_\_\_\_ BY \_\_\_\_\_

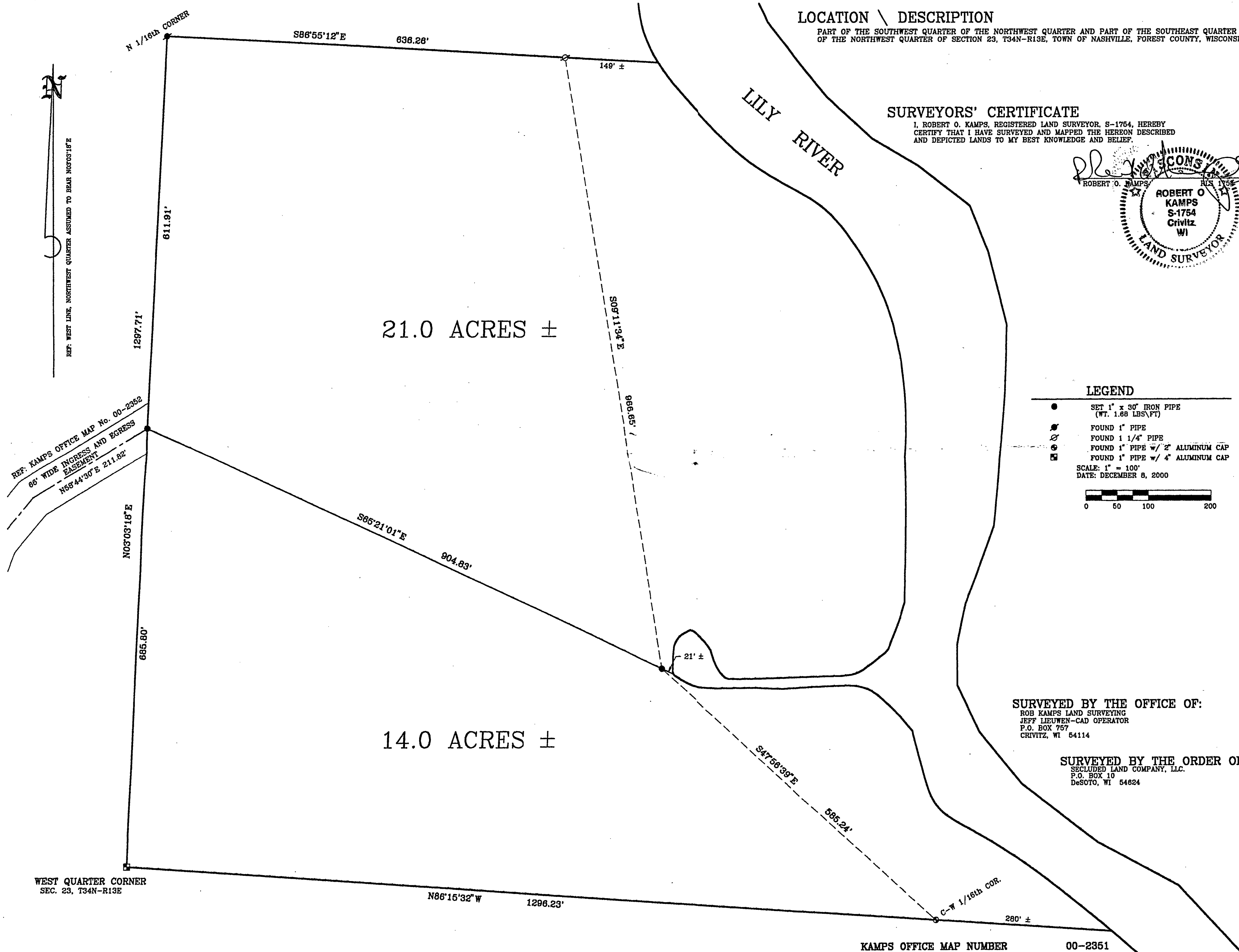

KAMPS OFFICE MAP NUMBER

00-2351