

PLAT OF SURVEY

PART OF THE NE1/4 SE1/4 OF SECTION 26 AND PART OF
 THE NW1/4 SW1/4 AND SW1/4 SW1/4 OF SECTION 25,
 T34N-R13E, TOWN OF NASHVILLE, FOREST COUNTY,
 WISCONSIN

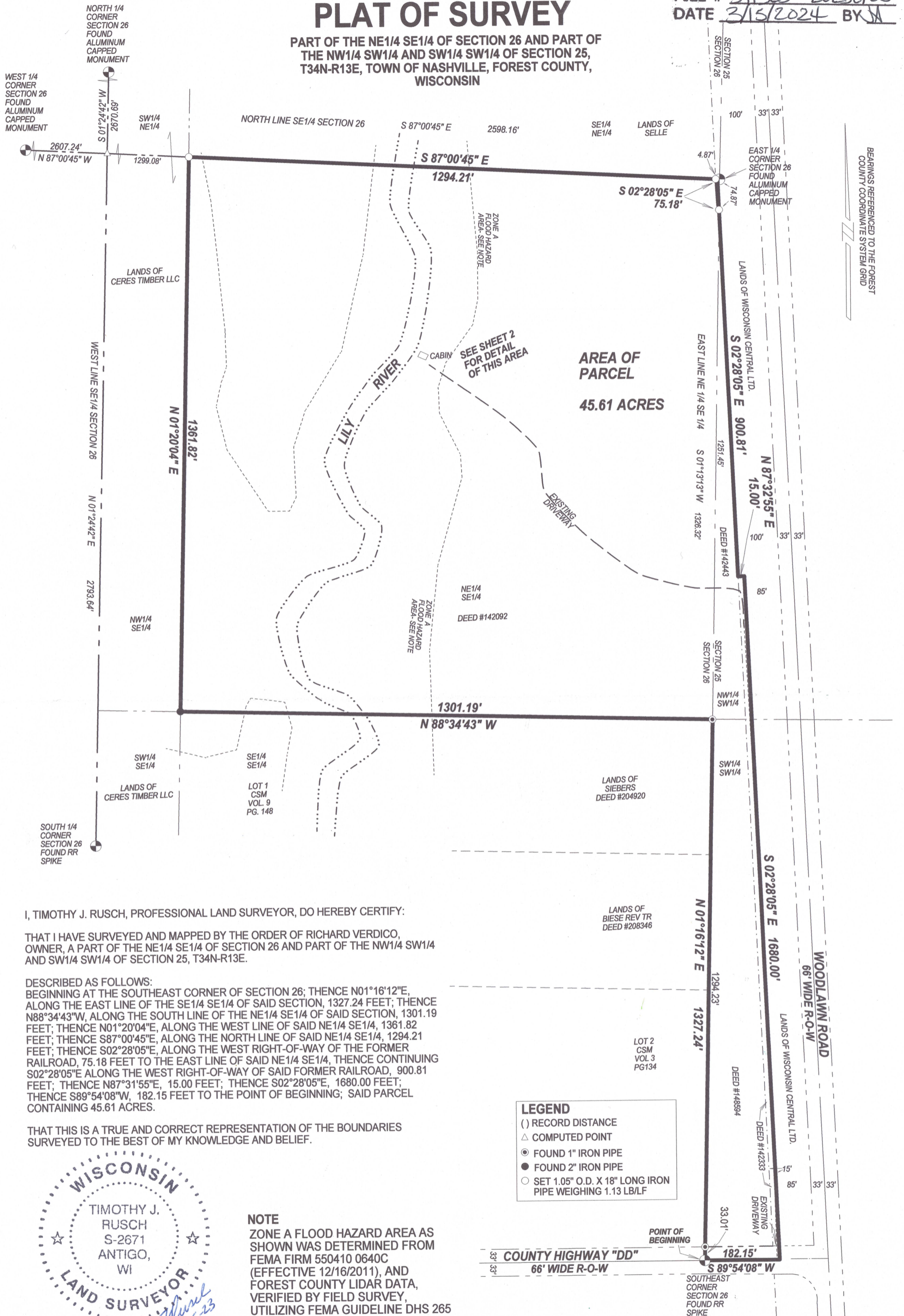

BEARINGS REFERENCED TO THE FOREST
 COUNTY COORDINATE SYSTEM GRID

I, TIMOTHY J. RUSCH, PROFESSIONAL LAND SURVEYOR, DO HEREBY CERTIFY:

THAT I HAVE SURVEYED AND MAPPED BY THE ORDER OF RICHARD VERDICO,
 OWNER, A PART OF THE NE1/4 SE1/4 OF SECTION 26 AND PART OF THE NW1/4 SW1/4
 AND SW1/4 SW1/4 OF SECTION 25, T34N-R13E.

DESCRIBED AS FOLLOWS:
 BEGINNING AT THE SOUTHEAST CORNER OF SECTION 26; THENCE N01°16'12"E,
 ALONG THE EAST LINE OF THE SE1/4 SE1/4 OF SAID SECTION, 1327.24 FEET;
 THENCE N88°34'43"W, ALONG THE SOUTH LINE OF THE NE1/4 SE1/4 OF SAID SECTION,
 1301.19 FEET; THENCE N01°20'04"E, ALONG THE WEST LINE OF SAID NE1/4 SE1/4,
 1361.82 FEET; THENCE S87°00'45"E, ALONG THE NORTH LINE OF SAID NE1/4 SE1/4,
 1294.21 FEET; THENCE S02°28'05"E, ALONG THE WEST RIGHT-OF-WAY OF THE FORMER
 RAILROAD, 75.18 FEET TO THE EAST LINE OF SAID NE1/4 SE1/4, THENCE CONTINUING
 S02°28'05"E ALONG THE WEST RIGHT-OF-WAY OF SAID FORMER RAILROAD,
 900.81 FEET; THENCE N87°31'55"E, 15.00 FEET; THENCE S02°28'05"E,
 1680.00 FEET; THENCE S89°54'08"W, 182.15 FEET TO THE POINT OF BEGINNING;
 SAID PARCEL CONTAINING 45.61 ACRES.

THAT THIS IS A TRUE AND CORRECT REPRESENTATION OF THE BOUNDARIES
 SURVEYED TO THE BEST OF MY KNOWLEDGE AND BELIEF.

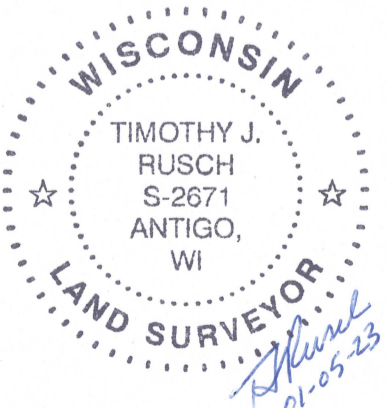

NOTE
 ZONE A FLOOD HAZARD AREA AS
 SHOWN WAS DETERMINED FROM
 FEMA FIRM 550410 0640C
 (EFFECTIVE 12/16/2011), AND
 FOREST COUNTY LIDAR DATA,
 VERIFIED BY FIELD SURVEY,
 UTILIZING FEMA GUIDELINE DHS 265

LEGEND

- () RECORD DISTANCE
- △ COMPUTED POINT
- FOUND 1" IRON PIPE
- FOUND 2" IRON PIPE
- SET 1.05" O.D. X 18" LONG IRON PIPE WEIGHING 1.13 LB/LF

SURVEYED BY:
 RUSCH ENGINEERING & SURVEYING LLC
 400 RUSCH ROAD
 ANTIGO, WI 54409
 (715)623-5044
 PROJECT # 20-6031
 FIELD WORK COMPLETED 02/08/2021

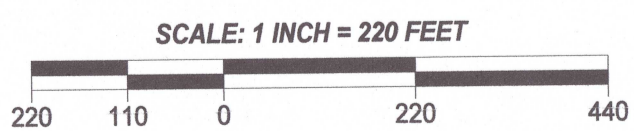

22-1595