

# LOCATION \ DESCRIPTION

PART OF THE NORTHWEST QUARTER OF SECTION 27, T34N-R13E, TOWN OF NASHVILLE,  
FOREST COUNTY, WISCONSIN

NORTHWEST CORNER  
SEC. 27, T34N-R13E

NORTH QUARTER CORNER  
SEC. 27, T34N-R13E

## LEGEND

- SET 1" x 30" IRON PIPE  
(WT. 1.88 LBS/FT)
  - SET 2" x 18" IRON PIPE  
(WT. 3.72 LBS/FT)
  - ⊙ FOUND 1" PIPE w/ 4" ALUMINUM CAP
- SCALE: 1" = 100'  
DATE: NOVEMBER 18, 2001

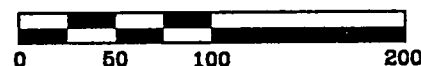

## PREPARED BY THE OFFICE OF:

ROB KAMPS LAND SURVEYING  
JEFF LIEUWEN-CAD OPERATOR  
P.O. BOX 757  
CRIVITZ, WI 54114

## PREPARED BY THE ORDER OF:

JOAN COOK-RECK  
8542 COUNTY ROAD "DD"  
PICKEREL, WISCONSIN 54485

## SURVEYORS' CERTIFICATE

I, ROBERT O. KAMPS, REGISTERED LAND SURVEYOR, S-1754, HEREBY  
CERTIFY THAT I HAVE SURVEYED AND MAPPED THE HEREON DESCRIBED  
AND DEPICTED LANDS TO MY BEST KNOWLEDGE AND BELIEF.

ROBERT O. KAMPS

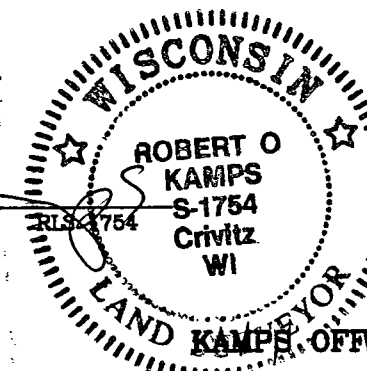

FOREST CO SURVEYOR  
FILE # 341327-20011116  
DATE \_\_\_\_\_ BY \_\_\_\_\_

OFFICE MAP NUMBER

01-2553

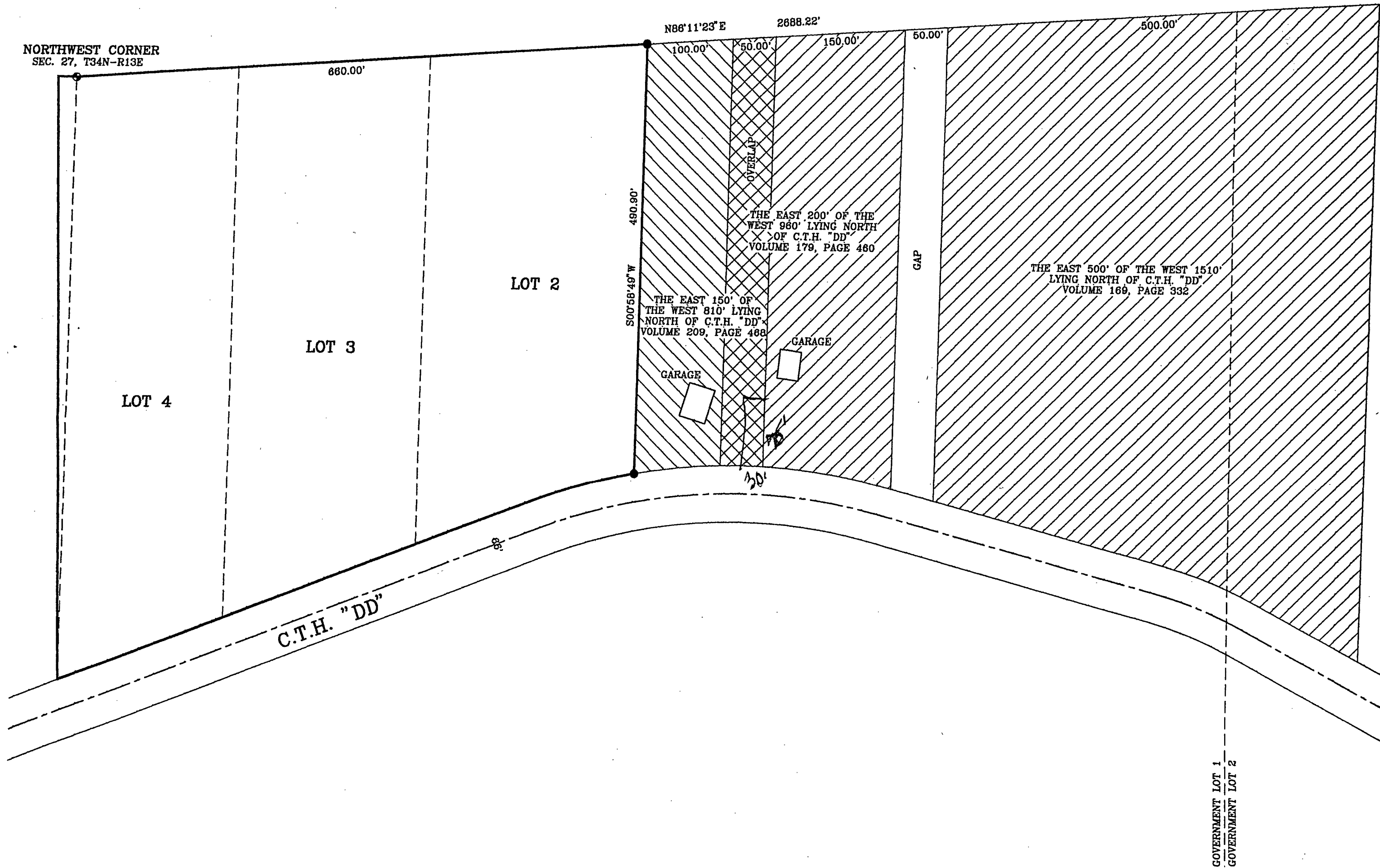

NORTH QUARTER CORNER  
SEC. 27, T34N-R13E

1178.22'

N86°11'23"E 2688.22'

10.00'

100.00'

50.00'

150.00'

50.00'

500.00'

LOT 2

S00°58'49"W 490.90'

THE EAST 200' OF THE  
WEST 960' LYING NORTH  
OF C.T.H. "DD"  
VOLUME 179, PAGE 460

THE EAST 150' OF  
THE WEST 810' LYING  
NORTH OF C.T.H. "DD"  
VOLUME 209, PAGE 468

GARAGE

GARAGE

THE EAST 500' OF THE WEST 1510'  
LYING NORTH OF C.T.H. "DD"  
VOLUME 169, PAGE 332

GAP

30'

"DD"

GOVERNMENT LOT 1  
GOVERNMENT LOT 2

REF: NORTH LINE, NORTHWEST QUARTER ASSUMED TO BEAR N86°11'23"E

LOT 2

S00°58'49"W

THE EAST 150' OF  
THE WEST 810' LYING  
NORTH OF C.T.H. "DD"  
VOLUME 209, PAGE 488

THE EAST 150' OF  
THE WEST 810' LYING  
NORTH OF C.T.H. "DD"  
VOLUME 179, PAGE 460

GAP

GARAGE

GARAGE

THE EAST 500' OF THE WEST 1510'  
LYING NORTH OF C.T.H. "DD"  
VOLUME 169, PAGE 332

GOVERNMENT LOT 1  
GOVERNMENT LOT 2

REF: NORTH LINE, NORTHWEST QUARTER ASSUMED TO BEAR N86°11'23"E

### LEGEND

- SET 1" x 30" IRON PIPE  
(WT. 1.68 LBS/FT)
  - ⊙ FOUND 1" PIPE w/ 4" ALUMINUM CAP
- SCALE: 1" = 100'  
DATE: JUNE 25, 2001

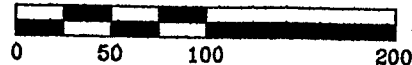

PREPARED BY THE OFFICE OF:  
ROB KAMPS LAND SURVEYING  
JEFF LIEUWEN-CAD OPERATOR  
P.O. BOX 757  
CRIVITZ, WI 54114

PREPARED BY THE ORDER OF:  
JOAN COOK-RECK  
8542 COUNTY ROAD "DD"  
PICKEREL, WISCONSIN 54486