

LOCATION \ DESCRIPTION

PART OF GOVERNMENT LOT 2, SECTION 27, T34N-R13E, TOWN OF NASHVILLE, MARINETTE COUNTY, WISCONSIN

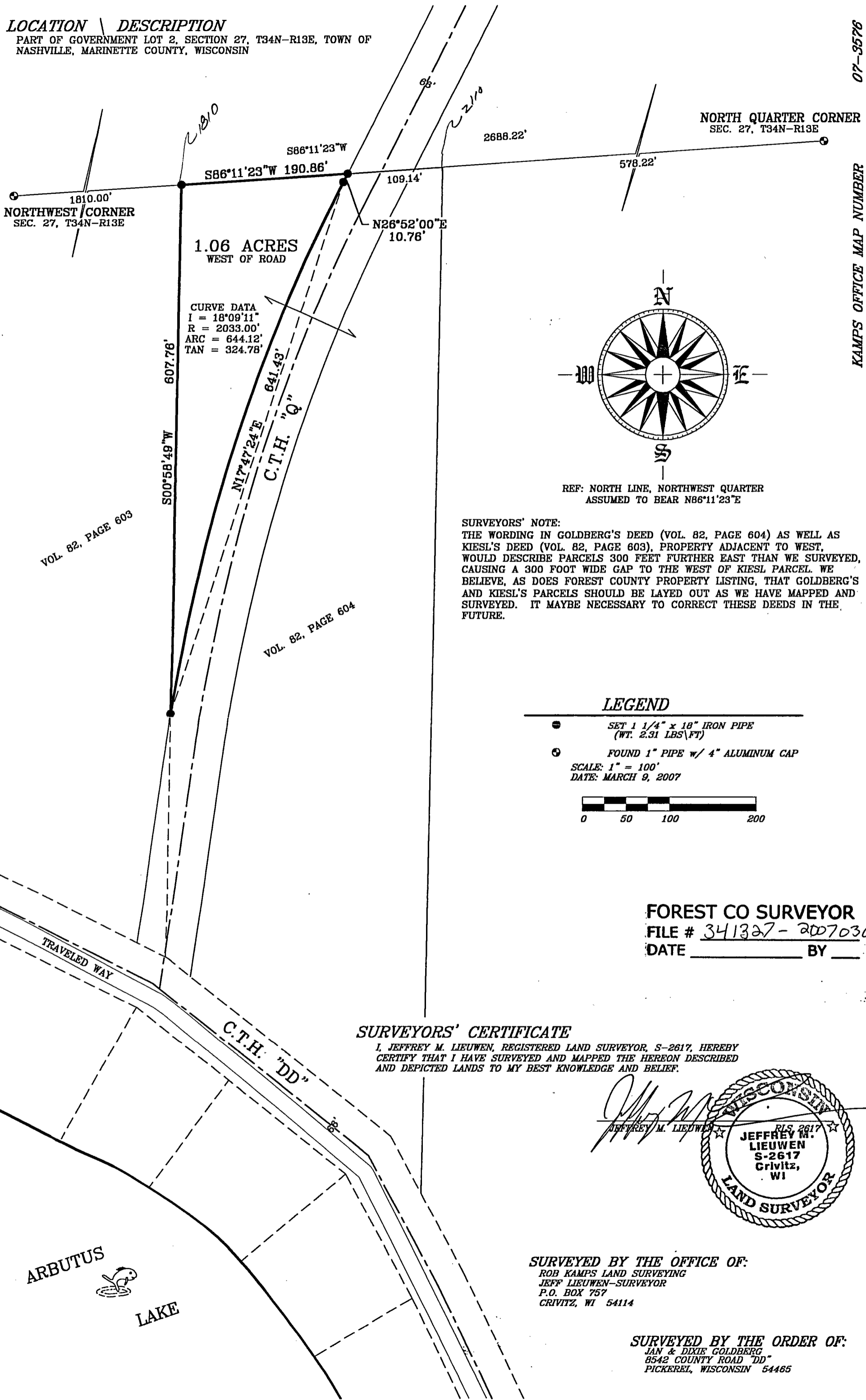

07-3576
KAMPS OFFICE MAP NUMBER

SURVEYORS' NOTE:
THE WORDING IN GOLDBERG'S DEED (VOL. 82, PAGE 604) AS WELL AS KIESL'S DEED (VOL. 82, PAGE 603), PROPERTY ADJACENT TO WEST, WOULD DESCRIBE PARCELS 300 FEET FURTHER EAST THAN WE SURVEYED, CAUSING A 300 FOOT WIDE GAP TO THE WEST OF KIESL PARCEL. WE BELIEVE, AS DOES FOREST COUNTY PROPERTY LISTING, THAT GOLDBERG'S AND KIESL'S PARCELS SHOULD BE LAYED OUT AS WE HAVE MAPPED AND SURVEYED. IT MAYBE NECESSARY TO CORRECT THESE DEEDS IN THE FUTURE.

LEGEND

- SET 1 1/4" x 18" IRON PIPE (WT. 2.31 LBS/FT)
 - ⊙ FOUND 1" PIPE w/ 4" ALUMINUM CAP
- SCALE: 1" = 100'
DATE: MARCH 9, 2007



FOREST CO SURVEYOR

FILE # 341327-20070309

DATE _____ BY _____

SURVEYORS' CERTIFICATE

I, JEFFREY M. LIEUWEN, REGISTERED LAND SURVEYOR, S-2617, HEREBY CERTIFY THAT I HAVE SURVEYED AND MAPPED THE HEREON DESCRIBED AND DEPICTED LANDS TO MY BEST KNOWLEDGE AND BELIEF.

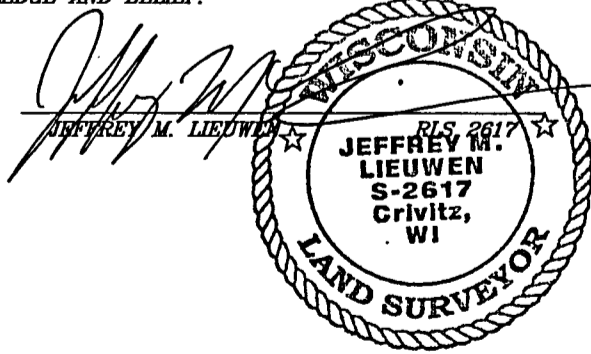

SURVEYED BY THE OFFICE OF:
ROB KAMPS LAND SURVEYING
JEFF LIEUWEN-SURVEYOR
P.O. BOX 757
CRIVITZ, WI 54114

SURVEYED BY THE ORDER OF:
JAN & DIXIE GOLDBERG
8542 COUNTY ROAD "DD"
PICKEREL, WISCONSIN 54465