

FOREST CO SURVEYOR
FILE # 341328-
DATE _____ BY _____

28-34-13

ATTACHMENT OF PRIVATE ROAD

PART OF GOVERNMENT LOT 3, PART OF THE NORTHWEST QUARTER OF THE SOUTHEAST QUARTER
AND PART OF THE NORTHEAST QUARTER OF THE SOUTHWEST QUARTER OF SECTION 28,
T34N-R13E, TOWN OF NASHVILLE, FOREST COUNTY, WISCONSIN

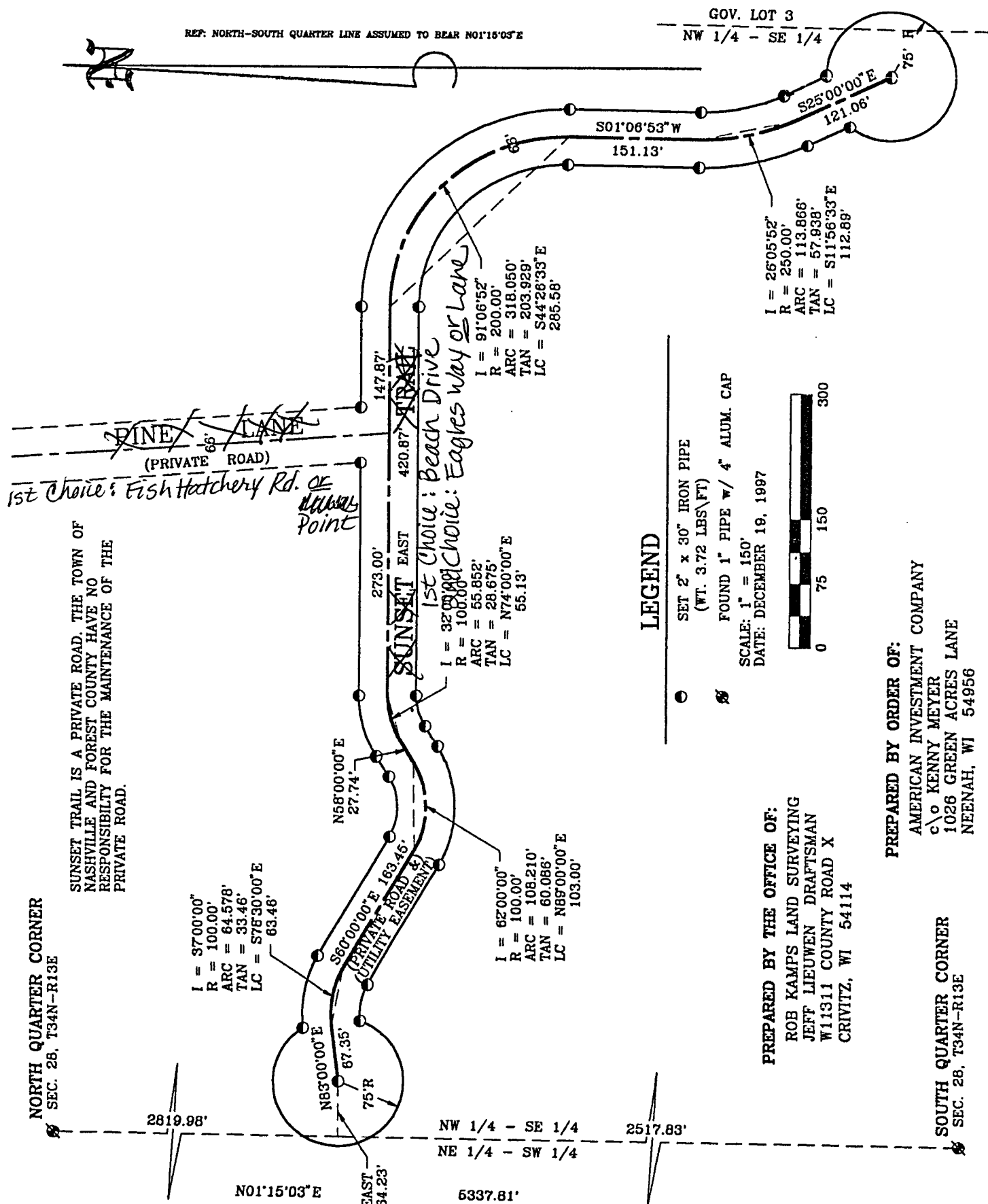

ATTACHMENT OF PRIVATE ROAD

DESCRIPTION

A 66 FOOT WIDE EASEMENT FOR INGRESS AND EGRESS AND UTILITY EASEMENT LOCATED IN PART OF THE NORTHEAST QUARTER OF THE SOUTHWEST QUARTER, PART OF THE NORTHWEST QUARTER OF THE SOUTHEAST QUARTER AND PART OF GOVERNMENT LOT 3, SECTION 28, T34N-R13E, TOWN OF NASHVILLE, FOREST COUNTY, WISCONSIN THE CENTERLINE OF WHICH IS DESCRIBED AS: COMMENCING AT THE SOUTH QUARTER CORNER OF SAID SECTION 28, AS MARKED BY A 1 INCH PIPE WITH 4 INCH ALUMINUM CAP; THENCE N01°15'03"E ALONG THE NORTH-SOUTH QUARTER LINE, 2517.83 FEET; THENCE EAST 64.23 FEET TO A 2 INCH PIPE IN THE CENTER OF A 75 FOOT RADIUS TURN-a-ROUND ALSO BEING THE POINT OF BEGINNING OF THIS CENTERLINE DESCRIPTION; THENCE N83°00'00"E 67.35 FEET; THENCE ALONG A CURVE TO THE RIGHT, RADIUS OF 100.00 FEET, LONG CHORD WHICH BEARS S78°30'00"E 63.46 FEET; THENCE S60°00'00"E 163.45 FEET; THENCE ALONG A CURVE TO THE LEFT, RADIUS OF 100.00 FEET, LONG CHORD WHICH BEARS N89°00'00"E 103.00 FEET; THENCE N58°00'00"E 27.74 FEET; THENCE ALONG A CURVE TO THE RIGHT, RADIUS OF 100.00 FEET, LONG CHORD WHICH BEARS N74°00'00"E 55.13 FEET; THENCE EAST 420.87 FEET; THENCE ALONG A CURVE TO THE RIGHT, RADIUS OF 200.00 FEET, LONG CHORD WHICH BEARS S44°26'33"E 285.58 FEET; THENCE S01°06'53"W 151.13 FEET; THENCE ALONG A CURVE TO THE LEFT, RADIUS OF 250.00 FEET, LONG CHORD WHICH BEARS S11°56'33"E 112.89 FEET; THENCE S25°00'00"E 121.06 FEET TO A 2 INCH PIPE IN THE CENTER OF A 75 FOOT RADIUS TURN-a-ROUND AND THE TERMINATION POINT OF THIS CENTERLINE DESCRIPTION.

PRIVATE ROAD CERTIFICATE

The undersigned hereby requests the COUNTY OF FOREST to grant permission to the undersigned to name SUNSET TRAIL legally described hereon and hereby state that it is understood and agreed that such road is a private road which will not be entitled to either maintenance or improvement by the Town of Nashville or forest county at any time now or in the future unless such road has been dedicated to and accepted by the Town of Nashville as an appropriate road pursuant to the then applicable ordinance governing acceptance of such road.

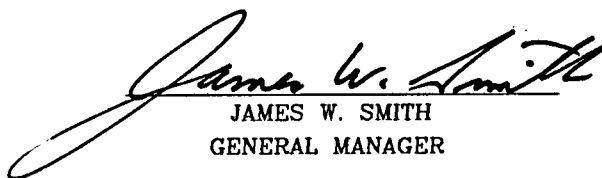
JAMES W. SMITH
GENERAL MANAGER

NOTARY PUBLIC CERTIFICATE

State of Wisconsin)
County of)

Personally came before me this _____ day of _____, 19____, the above named persons to me known to be the persons who executed the foregoing instrument and acknowledge the same.

Notary Public
My Commission expires _____