

**LEGEND**

- Iron pipe set
- Iron pipe found
- Aluminum monument by Kelly
- ⊙ Brass capped pipe found
- Boundary of parcels surveyed.

Bearings referenced to section line shown.

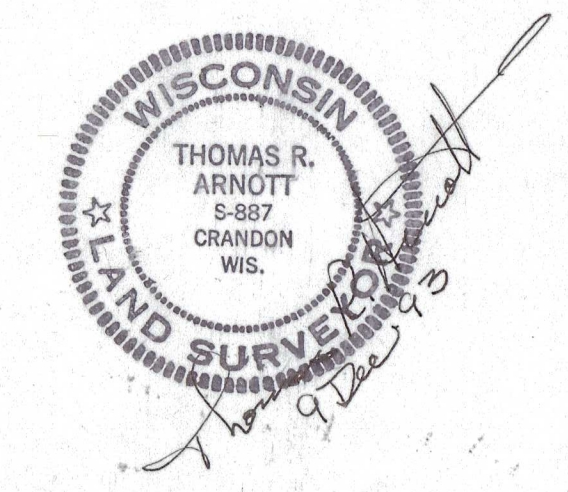

**FOREST CO SURVEYOR**  
FILE # 341328-19931209  
DATE 12/25 BY KL

THOMAS R. ARNOTT REGISTERED LAND SURVEYOR P.O. BOX 635 ANTIGO, WIS. 54409	
Map of survey for Dale Peterson Lot 1 of the 1st Addition to Upham's Pickerel Lake Plat in GL 7, Sec. 29, and part of GL 6, Sec. 28, all in T34N, R13E., Town of Nashville, Forest County, Wisconsin.	
SCALE: 1" = 50'	DATE: 9 Dec. 1993
C:\DC\DPETRSON	