

HARRY (JESS) SMITH, RLS

Job No. 06-4690  
Dwg. No. 4690obrien



Northeast  
Surveying, Inc.  
Registered Wisconsin Land Surveyor

13418 Logan Road  
Suring, Wisconsin 54174  
920-842-2426

4-30-10

# PLAT OF SURVEY

Parcel 22-1720

PART OF GOVERNMENT LOT 3, SECTION 28, TOWNSHIP 34 NORTH RANGE 13 EAST, TOWN OF NASHVILLE,  
FOREST COUNTY, WISCONSIN.

E1/4 COR  
SEC 28  
FALLS IN LAKE

PRIOR TO ANY CONSTRUCTION OR OTHER LAND  
USE ACTIVITY, ALL BUILDING SETBACKS AND  
OTHER LAND USE REQUIREMENTS SHOULD BE  
VERIFIED BY THE FOREST COUNTY ZONING OFFICE.



GRAPHIC SCALE  
1 inch = 50 ft.

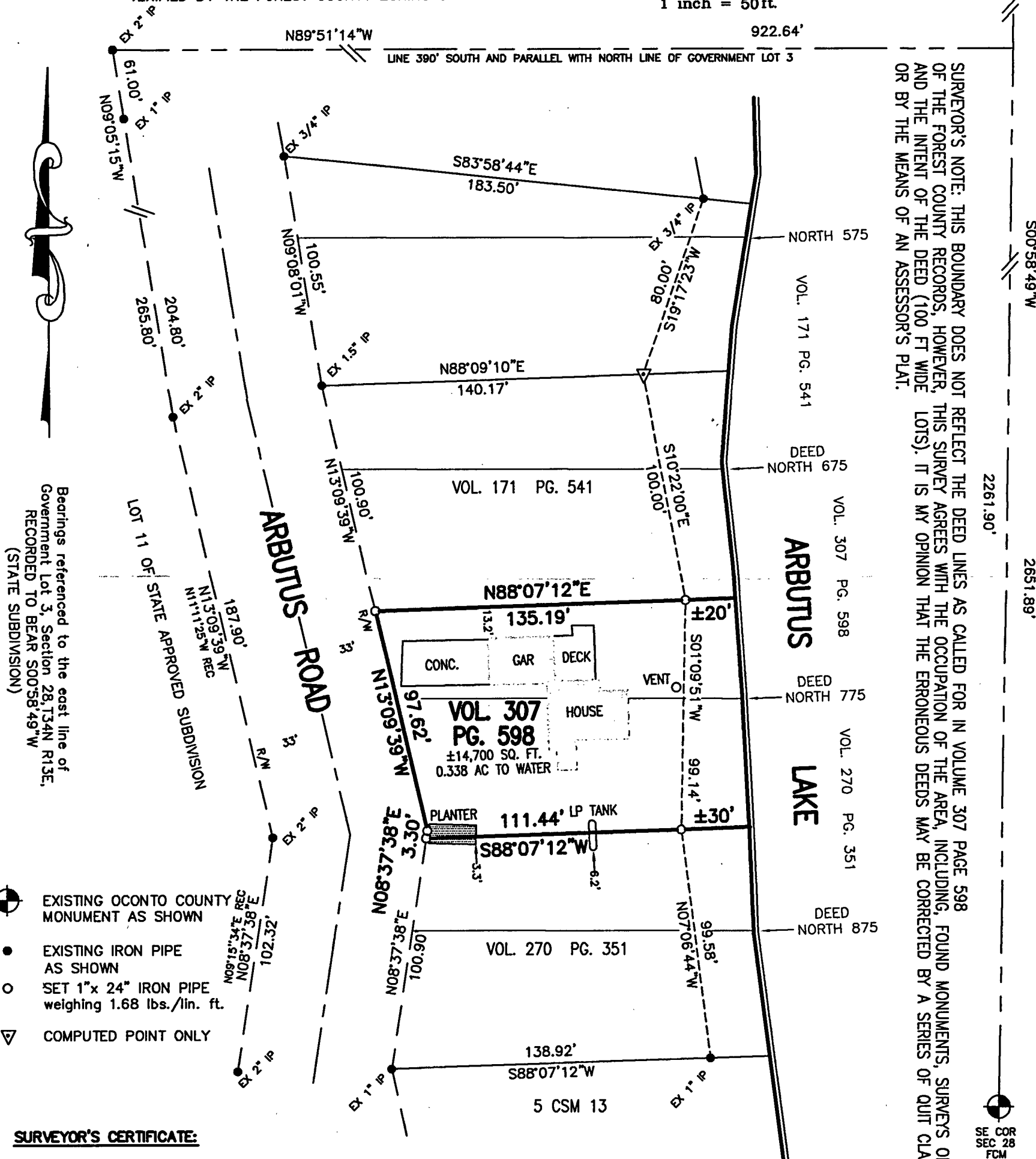

Bearings referenced to the east line of  
Government Lot 3, Section 28, T34N R13E,  
RECORDED TO BEAR S00°58'49\"/>

- EXISTING OCONTO COUNTY  
MONUMENT AS SHOWN
- EXISTING IRON PIPE  
AS SHOWN
- SET 1"x 24" IRON PIPE  
weighing 1.68 lbs./lin. ft.
- COMPUTED POINT ONLY

## SURVEYOR'S CERTIFICATE:

I, Harry J. Smith, Registered Land Surveyor, do hereby certify: That by the order and under the  
direction of Mike O'Brien, owner; I have surveyed, and mapped part of Government Lot 3  
Section 28, Township 34 North range 13 East, Town of Nashville, Forest County Wisconsin.

I, further certify that the within map is a true and correct representation of the exterior boundaries  
of the lands surveyed and that I have fully complied with the provisions of the State  
of Wisconsin in the surveying and mapping of same to the best of my knowledge and belief.

Dated this 9th day of October, 2006.

*Harry J. Smith*  
Harry J. Smith, Pres.  
Northeast Surveying, Inc.

FOREST CO SURVEYOR

FILE # 341328-20061009  
DATE BY

