

LOCATION \ DESCRIPTION

LOT 1, CERTIFIED SURVEY MAP, VOLUME 8, PAGES 1, 1A & 1B, RECORDED AS DOCUMENT NUMBER 195415,
LOCATED IN PART OF GOVERNMENT LOT 6, SECTION 28, T34N-R13E, TOWN OF NASHVILLE, FOREST
COUNTY, WISCONSIN.

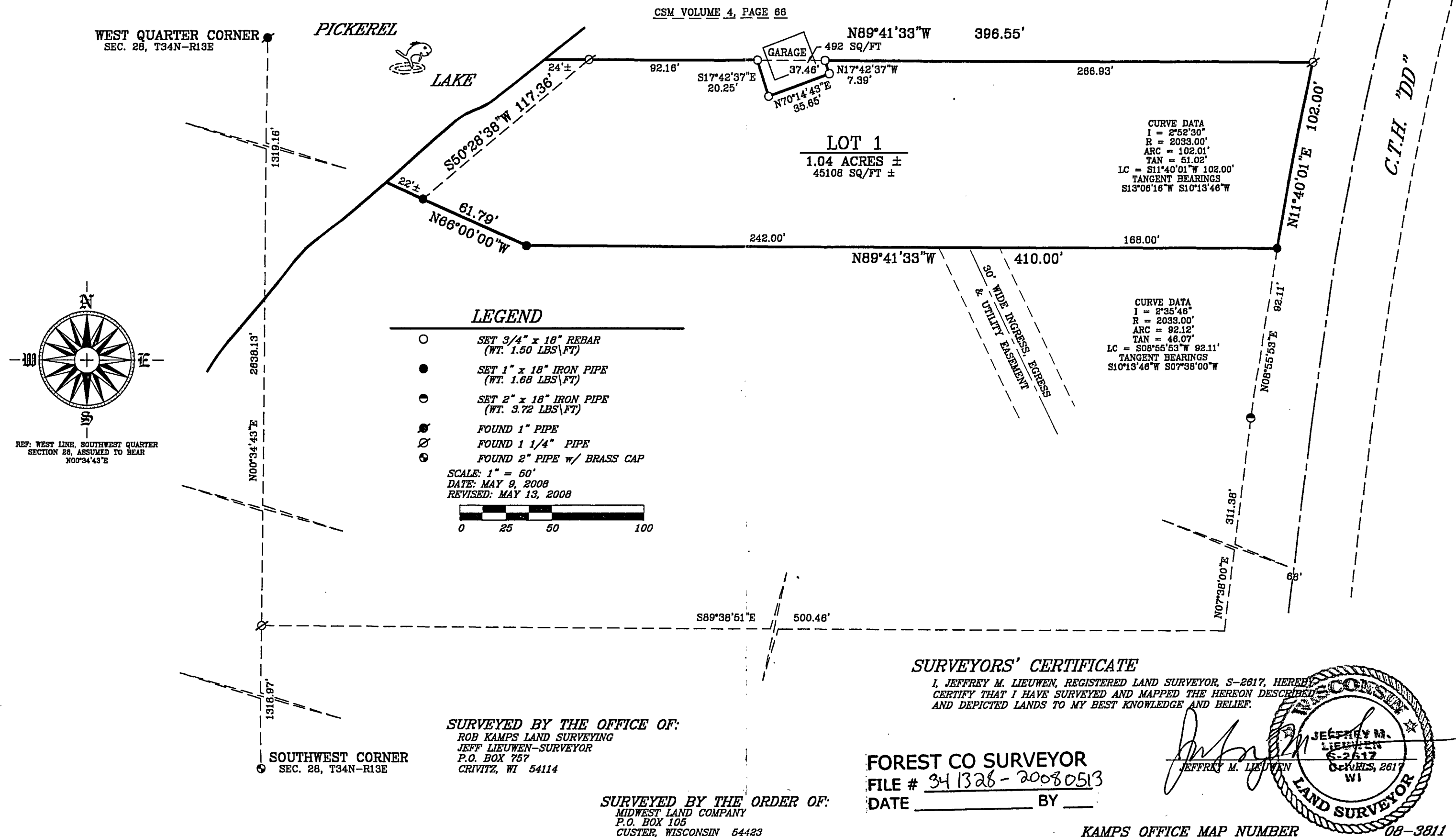

Rob Kamps Land Surveying, LLC.

P.O. Box 757, Crivitz, Wisconsin 54114
(715) 854-2200

Date: May 9, 2008 A.D.

Midwest Land Company

P.O. Box 105
Custer, Wisconsin 54423

Subject: Pickerel Lake, Lot 1 garage adjustment

Description:

Part of Lot 1, Certified Survey Map, Volume 8, Pages 1, 1A & 1B, recorded as Document Number 195415, located in part of Government Lot 6, Section 28, T34N-R13E, Town of Nashville, Forest County, Wisconsin described as: Commencing at the Southwest Corner of said Section 28, as marked by a 2 inch pipe with brass cap; thence N00°34'43"E 1318.97 feet to a 1 ¼ inch pipe; thence S89°38'51"E 500.46 feet; thence N07°38'00"E 311.38 feet to a 2 inch pipe; thence along a curve to the right, radius of 2033.00, long chord which bears N08°55'53"E 92.11 feet to a 1 inch pipe at the southeast corner of said Lot 1; thence continuing along said curve, long chord which bears N11°40'01"E 102.00 feet to a 1 ¼ inch pipe at the northeast corner of said Lot 1; thence N89°41'33"W along the north line of said Lot 1, 266.93 feet to a ¾ inch rebar at the point of beginning of this description; thence continuing N89°41'33"W along said line, 37.46 feet to a ¾ inch rebar; thence S17°42'37"E 20.25 feet to a ¾ inch rebar; thence N70°14'43"E 35.65 feet to the ¾ inch rebar; thence N17°42'37"W 7.39 feet to the ¾ inch rebar at the point of beginning. Contains 492 sq/ft. This parcel in and upon itself does not constitute a separate building parcel, is shall be held together with Certified Survey Map, Volume 4, Page 66.

Dated this 13th day of May, 2008 A.D.

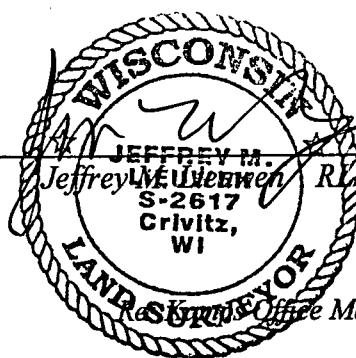

RLS 2617

Rob Kamps Office Map Number 08-3811