

LOCATION \ DESCRIPTION

LOT 1, CERTIFIED SURVEY MAP, VOLUME 8, PAGES 1, 1A & 1B, RECORDED AS DOCUMENT NUMBER 195415,
LOCATED IN PART OF GOVERNMENT LOT 6, SECTION 28, T34N-R13E, TOWN OF NASHVILLE, FOREST
COUNTY, WISCONSIN.

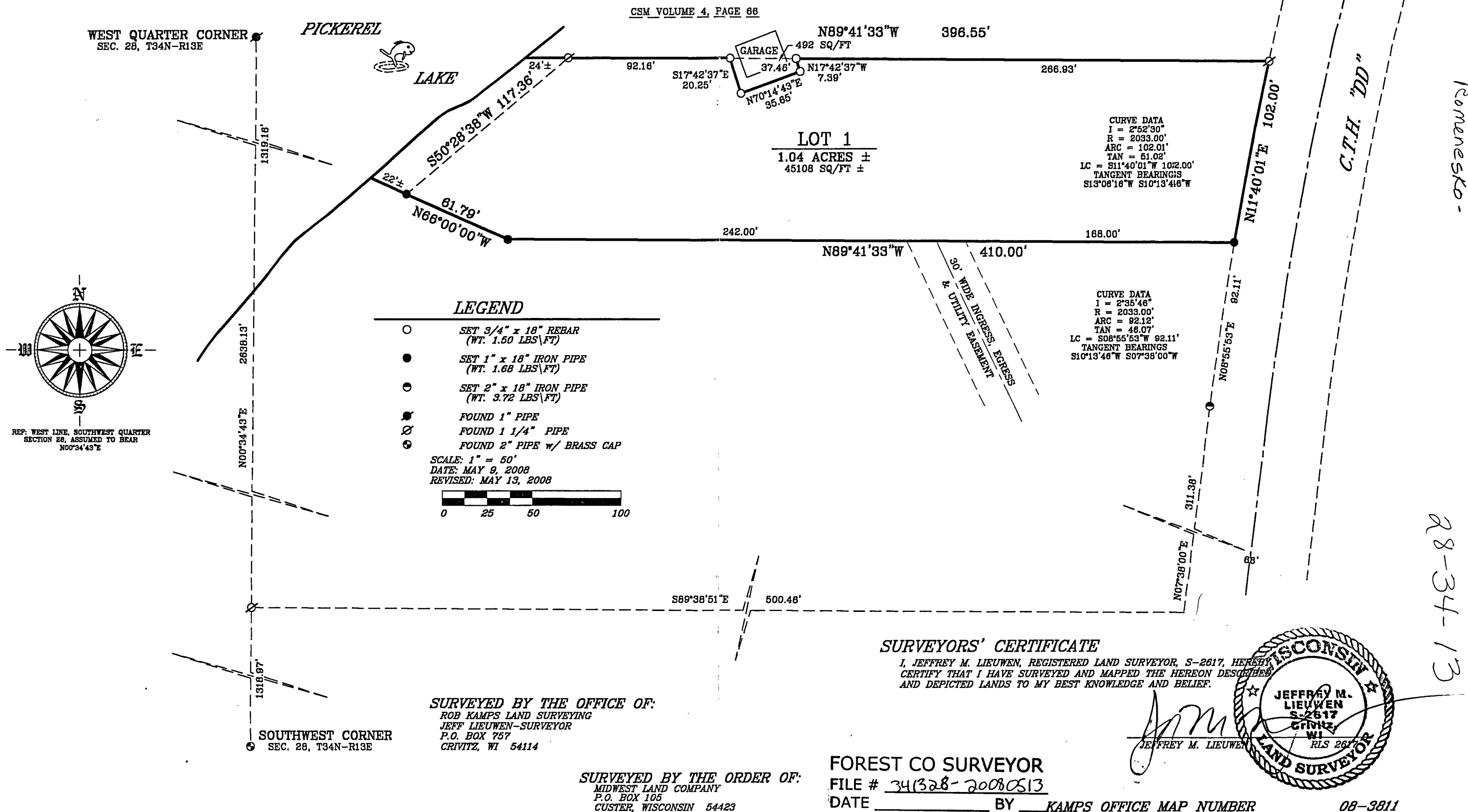

Rob Kamps Land Surveying, LLC.

P.O. Box 757, Crivitz, Wisconsin 54114
(715) 854-2200

Date: May 9, 2008 A.D.

Midwest Land Company

P.O. Box 105
Custer, Wisconsin 54423

Subject: Pickerel Lake, Lot 1 garage adjustment

Description:

Part of Lot 1, Certified Survey Map, Volume 8, Pages 1, 1A & 1B, recorded as Document Number 195415, located in part of Government Lot 6, Section 28, T34N-R13E, Town of Nashville, Forest County, Wisconsin described as:
Commencing at the Southwest Corner of said Section 28, as marked by a 2 inch pipe with brass cap; thence $N00^{\circ}34'43''E$ 1318.97 feet to a 1 $\frac{1}{4}$ inch pipe; thence $S89^{\circ}38'51''E$ 500.46 feet; thence $N07^{\circ}38'00''E$ 311.38 feet to a 2 inch pipe; thence along a curve to the right, radius of 2033.00, long chord which bears $N08^{\circ}55'53''E$ 92.11 feet to a 1 inch pipe at the southeast corner of said Lot 1; thence continuing along said curve, long chord which bears $N11^{\circ}40'01''E$ 102.00 feet to a 1 $\frac{1}{4}$ inch pipe at the northeast corner of said Lot 1; thence $N89^{\circ}41'33''W$ along the north line of said Lot 1, 266.93 feet to a $\frac{3}{4}$ inch rebar at the point of beginning of this description; thence continuing $N89^{\circ}41'33''W$ along said line, 37.46 feet to a $\frac{3}{4}$ inch rebar; thence $S17^{\circ}42'37''E$ 20.25 feet to a $\frac{3}{4}$ inch rebar; thence $N70^{\circ}14'43''E$ 35.65 feet to the $\frac{3}{4}$ inch rebar; thence $N17^{\circ}42'37''W$ 7.39 feet to the $\frac{3}{4}$ inch rebar at the point of beginning. Contains 492 sq/ft. This parcel in and upon itself does not constitute a separate building parcel, is shall be held together with Certified Survey Map, Volume 4, Page 66.

Dated this 13th day of May, 2008 A.D.

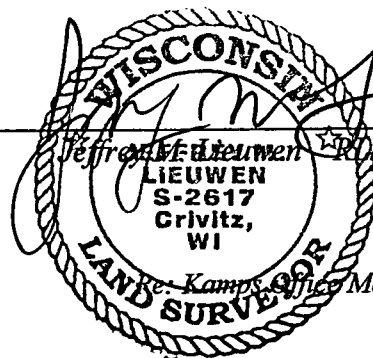

ROS 2617

Re: Kamps Office Map Number 08-3811