

A survey of the West, North and East lines of Lot 38 of the CSM recorded in Vol. 5, Pages 117, 117A, as Document Number 161960, and being part of the SW-NE and part of the NW-SE of Section 28, Township 34 North, Range 13 East, Forest County, WI

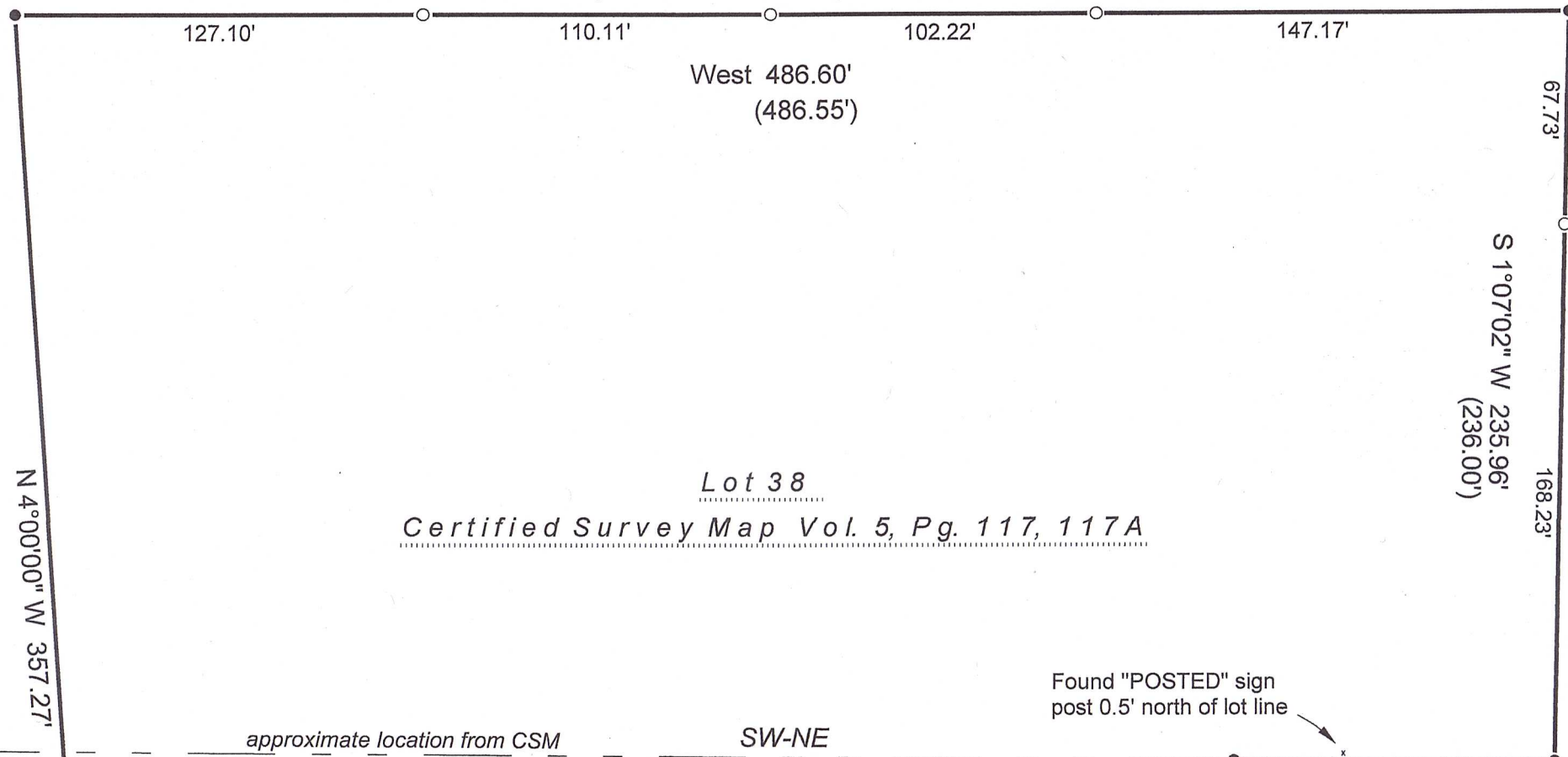

Lot 38  
Certified Survey Map Vol. 5, Pg. 117, 117A

Note: Fish Hatchery Road and Eagles Way are private roads. Lot 38 boundary is the center of those roads.

Fish Hatchery Road

Eagles Way  
private road

LOT 16

Lot 17 previously surveyed in 2019 by me, for Paiders

LOT 17

LOT 18

- LEGEND
- 1" ID iron pipe found inless noted otherwise
  - ⊙ 2" ID iron pipe found
  - 1" OD x 18" iron pipe set

(0.00') record data shown on CSM 5-100  
— boundary of parcel surveyed and marked  
Bearings are referenced to the existing Certified Survey Map in Vol. 5, Pages 117-117A  
Obvious easements and easements of record have not been shown. Before digging or other earth disturbing activities, call Diggers Hotline or obvious utility providers.  
Improvements on Lot 38 exist but are not shown.

FOREST CO SURVEYOR  
FILE # 341328-20230609  
DATE 7/7/2023 BY KL

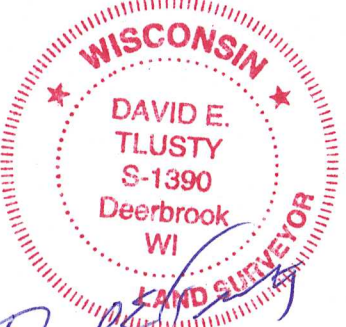
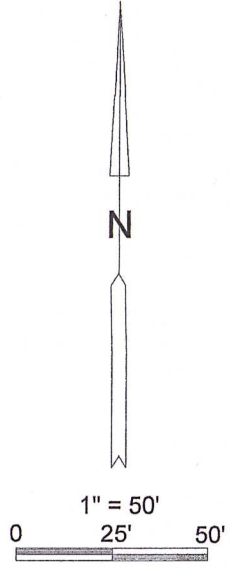

I, David E. Tlusty, Professional Land Surveyor, do hereby certify that by the direction of David Paider, owner, I have made a survey to mark part of Lot 38 of Forest County Certified Survey Map No. 161960, recorded in Volume 5 of Certified Surveys on Pages 117-117A, as shown hereon. I further certify that this survey has been prepared in compliance with Chapter A-E 7 of the Wisconsin Administrative Code; that this map is a true and correct representation of said survey and that this survey is correct to the best of my knowledge and belief.

David E. Tlusty  
Wisc. Professional Land Surveyor S-1390

David E. Tlusty, PLS  
Deerbrook, Wisconsin 54424

Survey for David Paider  
Lot 38, of the CSM in Vol 5, Pgs. 117-117A,  
in part of the SW-NE and in part of the  
NW-SE of Section 28, T. 34 N., R. 13 E.,  
Forest County, WI

SCALE: 1" = 50'	DATE: 06/01/2023	DRAWN BY: dt	MAP #:
--------------------	---------------------	-----------------	--------