

RECEIVED

OCT 25 24

CO. TREASURER

PLAT OF SURVEY

A Parcel of Land Being part of Government Lot 1 of Section 29,
and the NW¼ - NW¼ of Section 28, Township 34 North,
Range 13 East, Town of Nashville, Forest County, Wisconsin

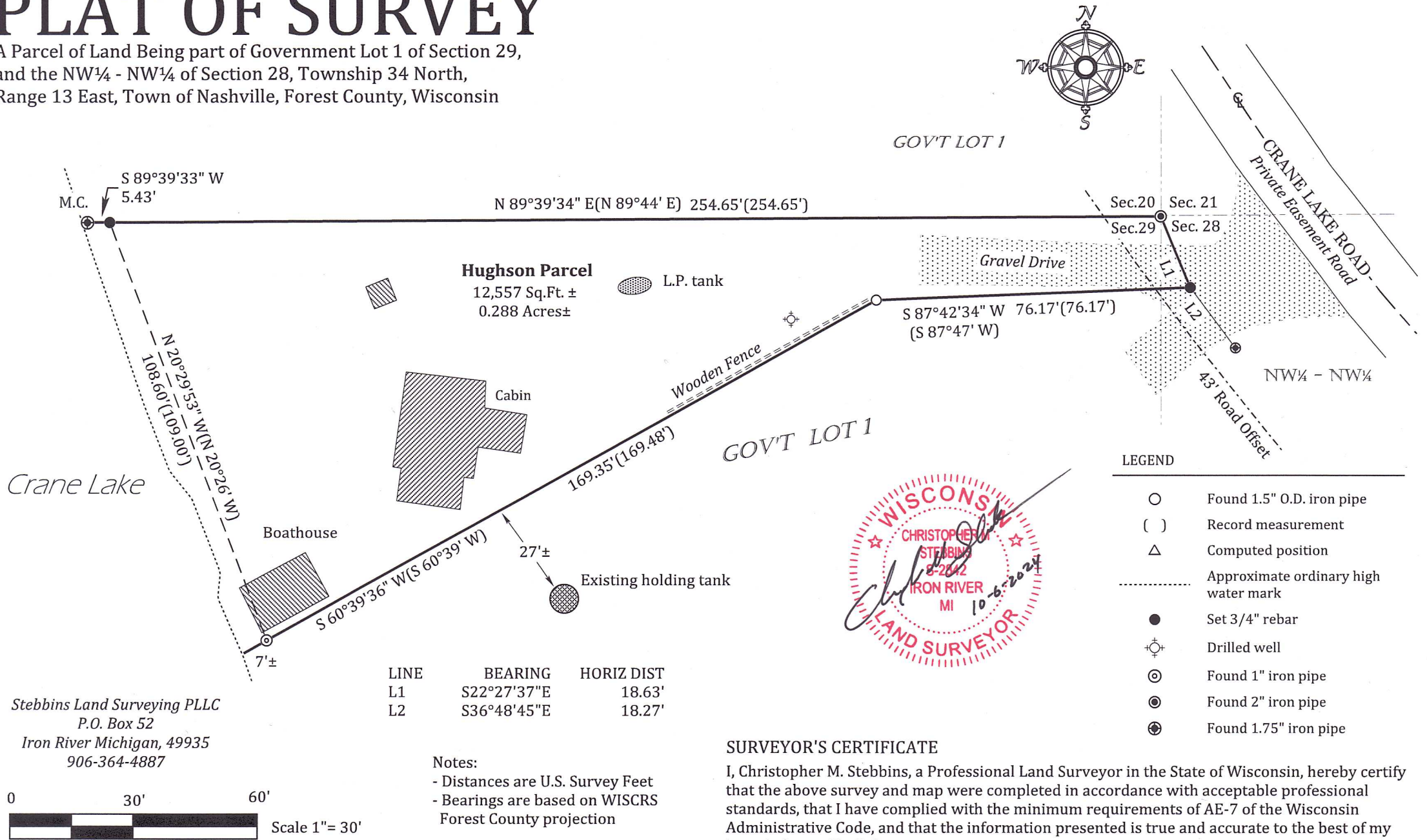

Stebbins Land Surveying PLLC
P.O. Box 52
Iron River Michigan, 49935
906-364-4887

LINE	BEARING	HORIZ DIST
L1	S22°27'37"E	18.63'
L2	S36°48'45"E	18.27'

Notes:
- Distances are U.S. Survey Feet
- Bearings are based on WISCRS Forest County projection

SURVEYOR'S CERTIFICATE

I, Christopher M. Stebbins, a Professional Land Surveyor in the State of Wisconsin, hereby certify that the above survey and map were completed in accordance with acceptable professional standards, that I have complied with the minimum requirements of AE-7 of the Wisconsin Administrative Code, and that the information presented is true and accurate to the best of my knowledge and belief.



Project# 24071 Drawn by: Chris Stebbins Prepared For: Troy Beaber

Page 1 of 1

FOREST CO SURVEYOR
FILE # 341328-20241006
DATE 12/19/2024 BY J

22-1805