

PLAT OF SURVEY

LEGAL DESCRIPTION

Doc. No. 145976

A parcel of land being part of Government Lot One (1), Section Twenty-nine (29) and part of the Northwest Quarter of the Northwest Quarter (NW 1/4, NW 1/4) of Section Twenty-eight (28), all in Township Thirty-four (34) North, Range Thirteen (13) East, described as follows:
Commencing at the northeast corner of said Government Lot 1 which is also the northwest corner of the Northwest 1/4 Northwest 1/4 and being the place of beginning; Thence S 22°09' E a distance of 18.63 feet to an iron pipe; Thence S 87°47' W a distance of 76.17 feet to an iron pipe; Thence S 60°39' W a distance of 169.48 feet to an iron pipe on the shore of Crane Lake; Thence N 20°26' W along the shore of said lake a distance of 109.0 feet to an iron pipe on the north line of said Government Lot 1; Thence N 89°44' E along said north line a distance of 254.65 feet to an iron pipe and the place of beginning. Said lot being in Forest County, State of Wisconsin.

PREPARED FOR: STEVEN C. AND CHRISTINE E. ALBERTI

FOREST CO SURVEYOR

FILE # 341329-19930325

DATE _____ BY _____

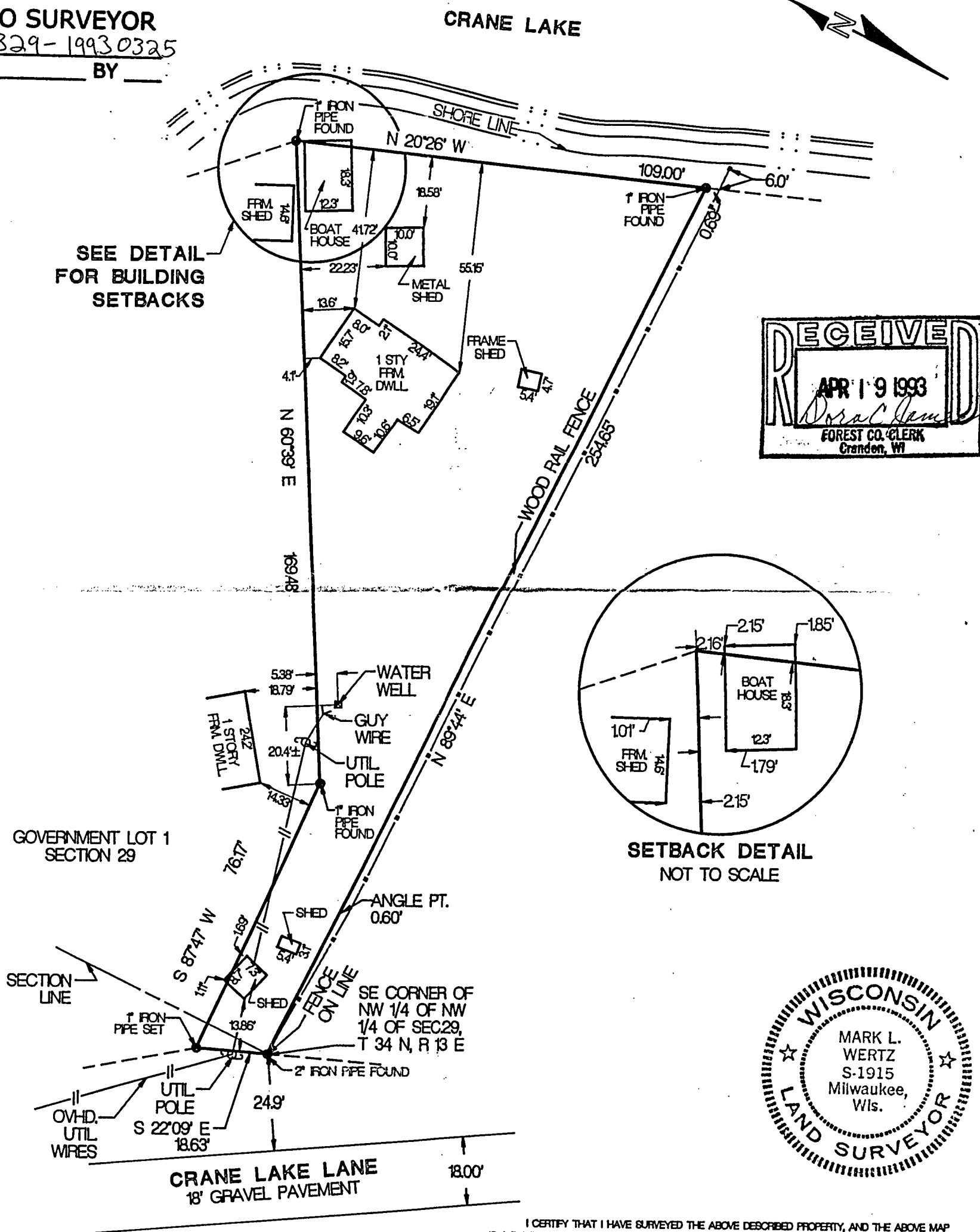

I CERTIFY THAT I HAVE SURVEYED THE ABOVE DESCRIBED PROPERTY, AND THE ABOVE MAP IS A TRUE REPRESENTATION THEREOF AND SHOWS THE SIZE AND LOCATION OF THE PROPERTY, ITS EXTERIOR BOUNDARIES, THE LOCATION AND DIMENSIONS OF ALL VISIBLE STRUCTURES THEREON, BOUNDARY FENCES, APPARENT EASEMENTS AND ROADWAYS AND VISIBLE ENCROACHMENTS, IF ANY.

THIS SURVEY IS MADE FOR THE EXCLUSIVE USE OF THE PRESENT PROPERTY, AND ALSO THOSE WHO PURCHASE, MORTGAGE, OR GUARANTEE THE TITLE THEREOF, WITHIN ONE (1) YEAR FROM DATE THEREOF.

03-25 1992

DATE

MARK L. WERTZ, P.L.S.
REGISTERED LAND SURVEYOR S-1915



LAND INFORMATION SERVICES INC.

SURVEYORS & CONSULTANTS
24 EAST MICHIGAN STREET
MILWAUKEE, WISCONSIN 53202
414-271-0425

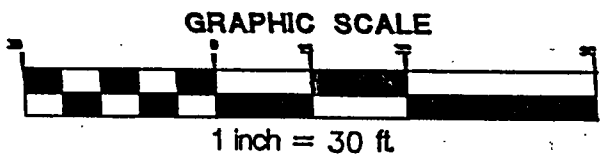

Alberti Property

DRAWN BY	JSM.	JOB No.	31078-011
CHECKED BY	CAJ.	DATE	03-25