

8-26-09

**MSA**

PROFESSIONAL SERVICES

TRANSPORTATION • MUNICIPAL  
DEVELOPMENT • ENVIRONMENTAL  
1835 N. Stevens St. Rhineland, WI 54501  
715-362-3244 1-800-844-7854 Fax: 715-362-4116  
© MSA PROFESSIONAL SERVICES

PROJECT # 980866  
DRAWN BY: SJZ  
SURVEYOR: EU  
FILE # SURVEY.DGN  
SHEET # 1 OF 1

OWNER:  
RONALD RAAB

MORTGAGE SURVEY

FOREST CO SURVEYOR

FILE # 34/329-20080512  
DATE \_\_\_\_\_ BY \_\_\_\_\_

**A RESURVEY OF LOT 10 OF COOK &  
BURNS PLAT BEING LOCATED  
IN GOVERNMENT LOT 1, SECTION 29,  
T.34N. R.13E., TOWN OF NASHVILLE,  
FOREST COUNTY, WISCONSIN**

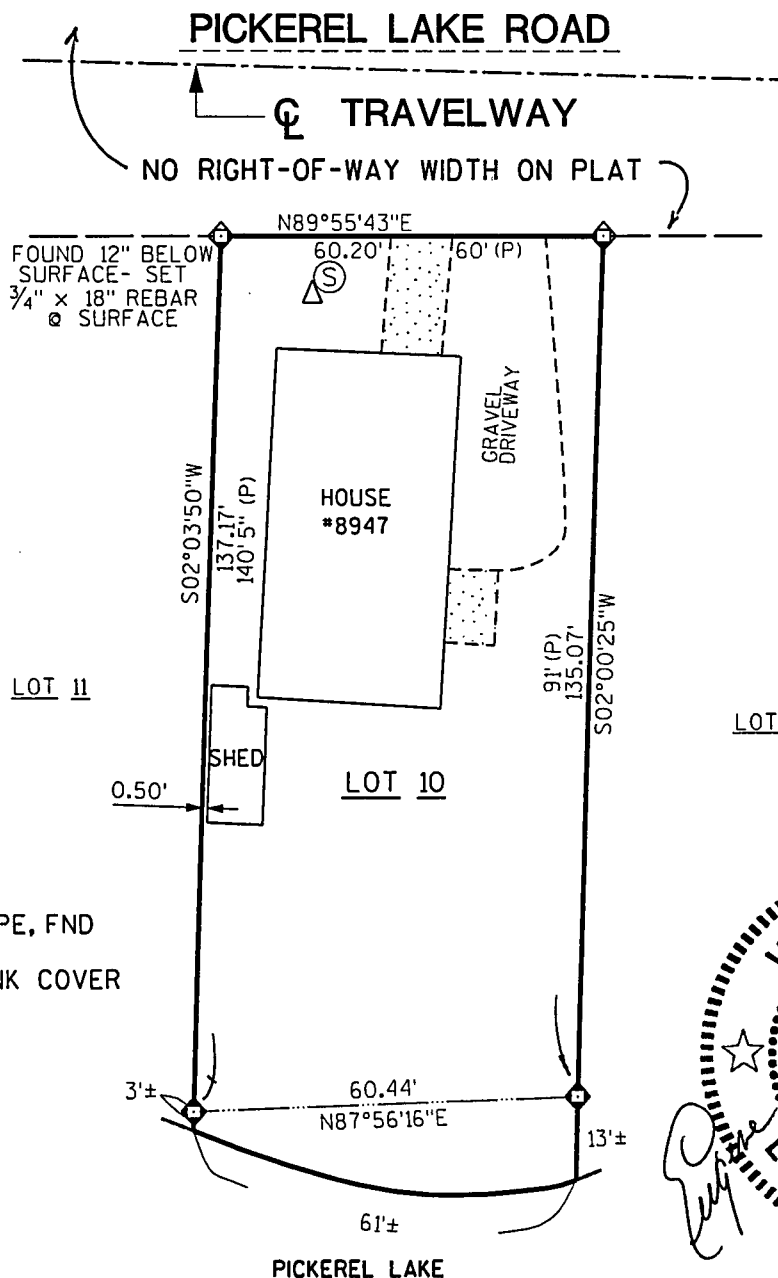

**LEGEND**

- ⊕ 3/4" IRON PIPE, FND
- ⊙ SEPTIC TANK COVER
- △ VENT
- ▢ CONCRETE
- (P) PLATTED

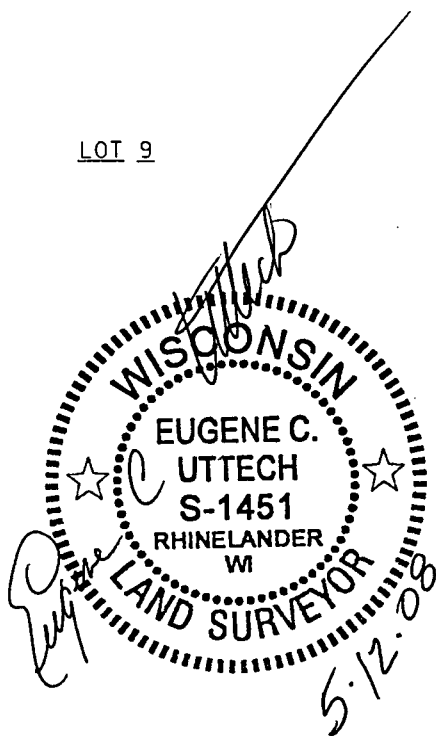

I, EUGENE C. UTTECH, REGISTERED  
LAND SURVEYOR OF THE STATE OF  
WISCONSIN DO HEREBY CERTIFY  
THIS IS TRUE AND CORRECT TO THE  
BEST OF MY KNOWLEDGE AND BELIEF.

22-1788