

FOREST COUNTY MAP OF SURVEY

A RESURVEY OF LOT 13 AND LOT 14,
OF THE COOK AND BURNS PLAT LOCATED IN PART
OF GOVT. LOT 1, SECTION 29, T.34N., R13E. TOWN OF
NASHVILLE, FOREST CO., WI

CO. TREASURER

BEARINGS REFERENCED TO
CENTER LINE OF PICKEREL
LAKE ROAD MAGNETIC

PICKEREL LAKE ROAD

TRAVELWAY N87°43'57"E

NO RIGHT OF WAY WIDTH ON PLAT

S88°14'34"W 119.89' (120')
S88°14'34"W 89.89' (S88°12'23"W 89.77')

LEGAL DESCRIPTION

PART OF GOVT. LOT 1, SECTION 29, TOWNSHIP 34 NORTH,
RANGE 13 EAST, TOWN OF NASHVILLE, FOREST COUNTY,
WISCONSIN MORE PARTICULARLY DESCRIBED AS FOLLOWS;

COMMENCING AT THE NORTHEAST CORNER OF SAID LOT 11, COOK AND
BURNS PLAT, OF THIS SURVEY; THENCE S88°14'34"W, 119.89 FEET TO THE
POINT OF BEGINNING; THENCE S1°41'22"E 118.76 FEET TO A MEANDER CORNER
16 FEET MORE OR LESS FROM THE SHORE OF PICKEREL LAKE; THENCE
N83°53'40"W, 60.56 FEET TO A MEANDER CORNER 14 FEET FROM THE SHORE
OF PICKEREL LAKE; THENCE N77°37'38"W, 61.85 FEET TO A MEANDER CORNER
11 FEET MORE OR LESS FROM THE SHORE OF PICKEREL LAKE; THENCE
N1°41'22"W, 95.37 FEET; THENCE N88°14'34"E, 120.00 FEET TO THE POINT OF
BEGINNING. THESE PARCELS INCLUDES ALL LANDS BETWEEN SHORE AND
MEANDER LINE. PARCELS ARE .34 ACRES MORE OR LESS OR 14,737 SQ. FT
MORE OR LESS.

SURVEYORS STATMENT

I, DEAN WILLIAMS, LAND SURVEYOR, WISCONSIN
REGISTRATION PLS-2468, DO HEREBY CERTIFY THAT UNDER THE
DIRECTION OF HOWARD GRAVES, I HAVE SURVEYED THE LANDS SHOWN
HEREON, AND THAT THE SAID SURVEY IS ACCURATE AND TRUE TO THE
BEST OF MY KNOWLEDGE AND BELIEF; THAT THE MAP SHOWN HEREON
IS A TRUE AND CORRECT REPRESENTATION OF THE SAID SURVEY,
AND THAT I HAVE COMPLIED WITH THE APPLICABLE REQUIREMENTS
OF SECTION A-E 7.01 OF THE WISCONSIN ADMINISTRATIVE CODE.

DATED THIS 5TH DAY OF JULY, 2018

FOREST CO SURVEYOR
FILE # 341329-20180705
DATE BY

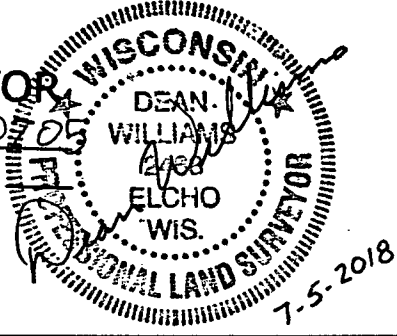

LEGEND

- FOUND 1" IRON PIPE
- SET 1.3" X 24" O. D. IRON PIPE 1.65 LBS/FT.

SCALE 1" = 30'

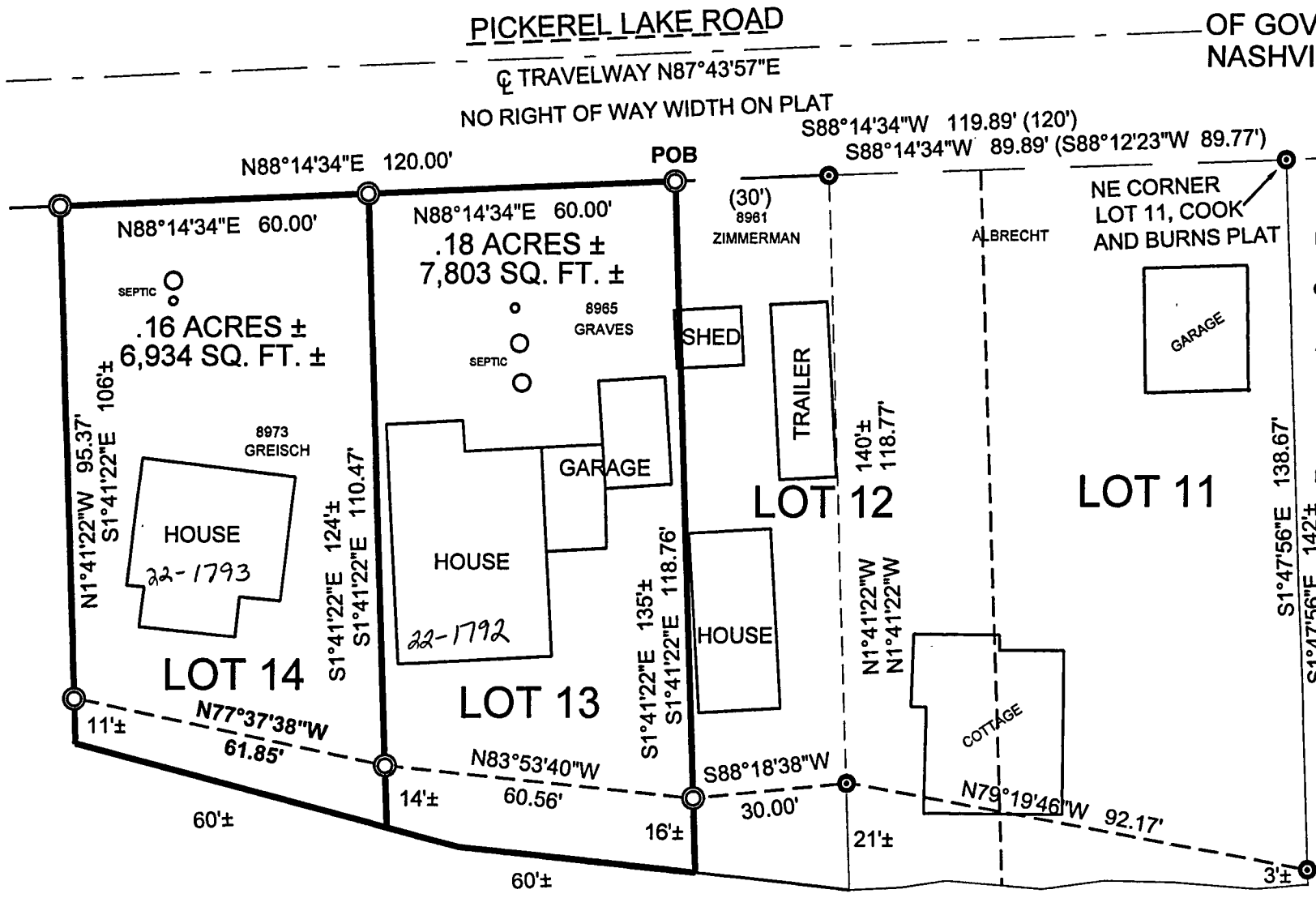
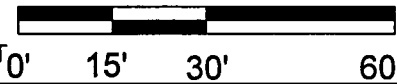

PICKEREL LAKE