

## RESURVEY

LANDS BEING LOT 4 OF CSM NO. 195817,  
RECORDED IN VOL. 6 ON PAGE 134 - 134A, AKA  
LOT 2, BLOCK 3 OF THE FOUR SEASONS ESTATE PLAT  
BEING PART OF THE GOVERNMENT LOT 3, SECTION 29,  
TOWNSHIP 34 NORTH, RANGE 13 EAST,  
TOWN OF NASHVILLE, FOREST COUNTY, WISCONSIN

BEARINGS ARE REFERENCED TO  
THE WISCONSIN COORDINATE  
REFERENCE SYSTEM - FOREST  
COUNTY ZONE

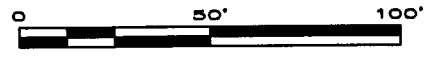

### LEGEND

- 1" (OD) X 18" LONG IRON PIPE  
WEIGHING 1.13 LBS/LINEAL FOOT, SET
- 1" DIA. IRON PIPE, FOUND
- ⊙ 2" DIA. IRON PIPE, FOUND
- ( ) RECORD DATA

# CRANE LAKE

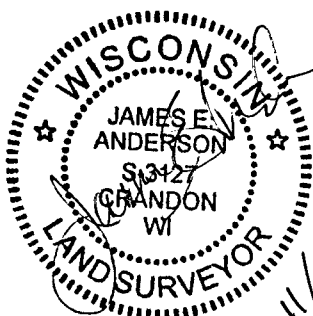
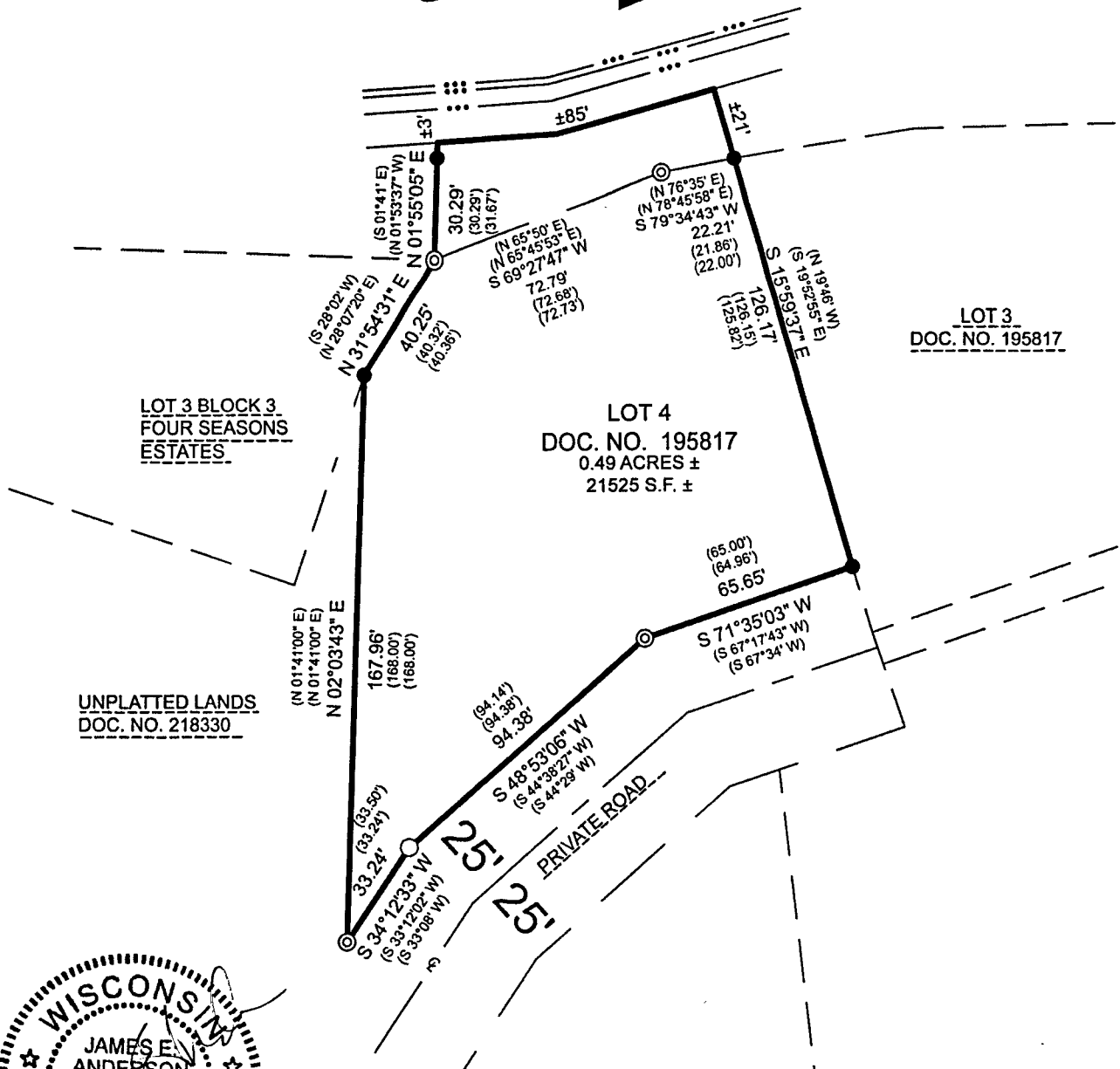

I, James E. Anderson, Professional Land Surveyor S-3127 of the State of Wisconsin, do hereby certify to my client, Steven Alexander, under whose direction this survey was performed, that I have surveyed and mapped Resurvey and that said plat is a true and correct representation of the exterior boundaries of lands surveyed, and that I have fully complied with Chapter A-E 7 of the Wisconsin Administrative Code, to the best of my knowledge and belief.

PROJECT : 2020-29

DRAWN BY: JEA

SURVEYOR: JEA

FIELDWORK COMPLETED ON: 10/2020

SHEET: 1 OF 1

CLIENT:  
STEVEN ALEXANDER  
828 FOREST LANE  
PICKEREL, WI

**cardinal North, llc**  
ENGINEERING | SURVEYING | DRONE

4327 COLE ROAD  
CRANDON, WI 54520

715.784.3485  
cardinal.north@outlook.com

22-1829