

# MAP OF SURVEY

LANDS BEING THE WEST 30 FEET OF LOT 4, AND  
THE EAST 21.5 FEET OF LOT 5 OF  
COOK AND BURNS PLAT ON PICKEREL LAKE,  
BEING PART OF GOVERNMENT LOT 1, SECTION 29,  
TOWNSHIP 34 NORTH, RANGE 13 EAST,  
TOWN OF NASHVILLE,  
FOREST COUNTY, WISCONSIN  
DESCRIBED IN DOCUMENT NUMBER 233653

I, Jeffrey L. DeMuth, Professional Land Surveyor S-2656 of the State of Wisconsin, do hereby certify to my client, Tammy Thompson, the Owner and under whose direction this survey was performed, that I have surveyed, mapped, and described the lands shown on this Map of Survey; lands being the West 30 feet of Lot 4, and the East 21.5 feet of Lot 5 of Cook and Burns Plat on Pickerel Lake, being part of Government Lot 1, Section 29, Township 34 North, Range 13 East, Town of Nashville, Forest County, Wisconsin. Described in Document Number 233653

Being more particularly described for mapping purposes as follows:  
Commencing at the East 1/4 corner of Section 29, Thence N87°09'35"W, along the north line of Cooks and Burns Plat on Pickerel Lake, a distance of 209.83 feet to the northwest corner of Document Number 221227, and the POINT OF BEGINNING of lands to be described; Thence, leaving said north line, S02°52'08"W, along the west line of said document, a distance of 97.89 feet to southwest corner of said document, being a meander corner near the north shore of Pickerel Lake; Thence, N80°58'50"W, along a meander line, a distance of 50.61 feet to the southeast corner of Document Number 219617; Thence leaving said meander line, N02°05'56"E, along the east line of said document, a distance of 92.45 feet to the north line of Cooks and Burns Plat on Pickerel Lake; Thence leaving said east line, S87°09'35"E, along said north line, a distance of 51.56 feet to the Point of Beginning.

That said parcel contains 0.12 acres of land more or less including lands lying between the described meander line and the shore of Pickerel Lake and the southerly extension of the lateral lot lines. Said parcel is subject to easements, restrictions, reservations and restrictions of record, if any.

That said plat is a true and correct representation of the exterior boundaries of lands surveyed, and that I have fully complied with Chapter A-E 7 of the Wisconsin Administrative Code, to the best of my knowledge and belief.

Jeffrey L. DeMuth S-2656  
October 4, 2021  
Date

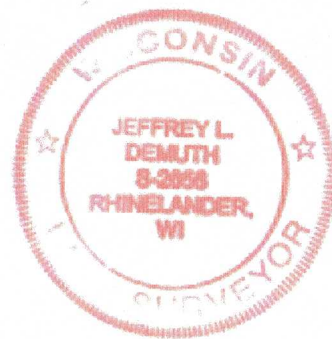

BEARINGS ARE REFERENCED TO  
WISCONSIN COUNTY COORDINATE  
REFERENCE SYSTEM - FOREST COUNTY  
ZONE WITH THE NORTH LINE OF  
COOK & BURNS PLAT ON PICKEREL LAKE  
MEASURED TO BEAR N87°09'35"W

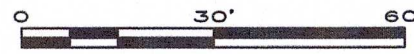

## LEGEND

- 1/2" IRON PIN, FOUND
- IRON PIPE, FOUND AS NOTED
- ⊕ USPLS MONUMENT, FOUND AS NOTED
- ⊙ 1" (OD) X 18" LONG IRON PIPE WEIGHING 1.13 LBS/LINEAL FOOT, SET
- △ COMPUTED POSITION, NOT SET
- ( ) PREVIOUSLY RECORD DATA
- ⊕ CENTER LINE
- P.O.B. POINT OF BEGINNING
- R/W RIGHT-OF-WAY LINE

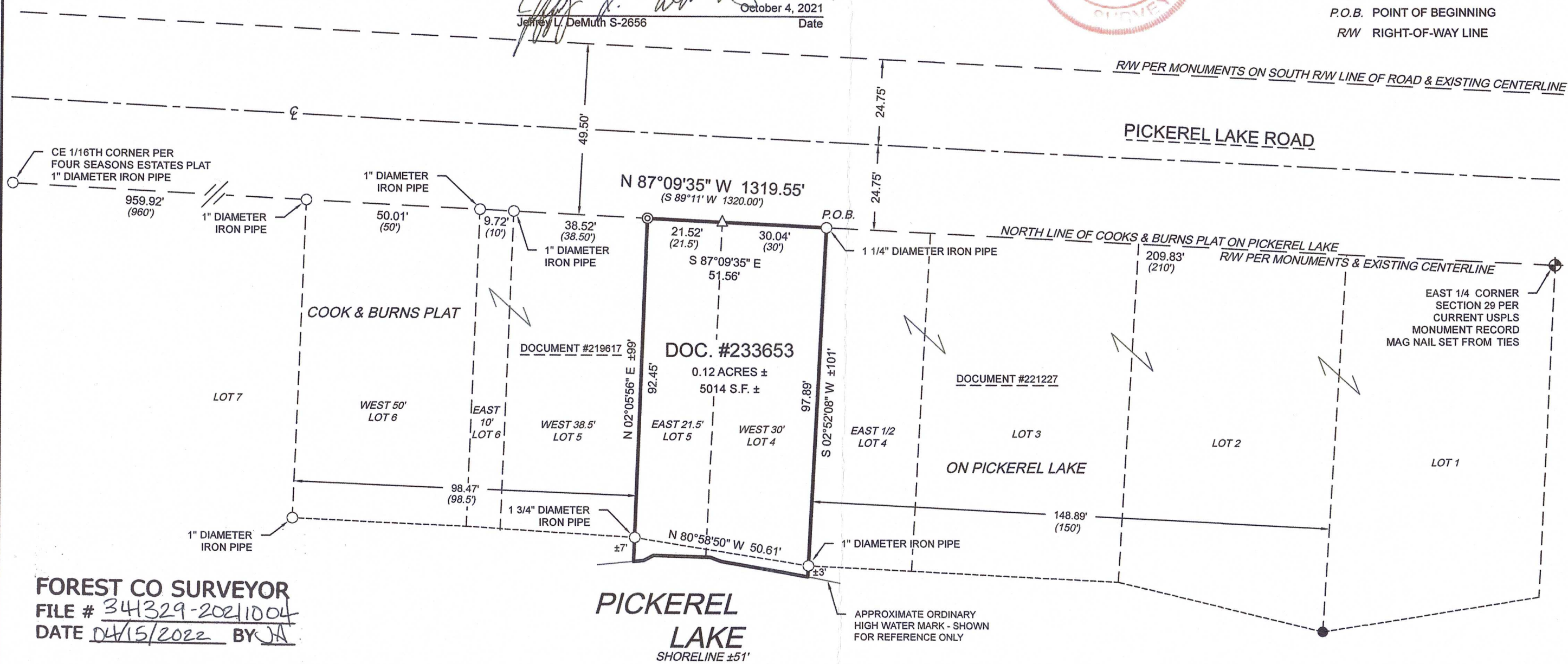

FOREST CO SURVEYOR  
FILE # 341329-2021004  
DATE 04/15/2022 BY JA

PICKEREL  
LAKE  
SHORELINE ±51'

APPROXIMATE ORDINARY  
HIGH WATER MARK - SHOWN  
FOR REFERENCE ONLY

4327 COLE ROAD  
GRANDON, WI 54520  
ANDERSON 715.784.3485  
DEMUTH 715.482.5237  
cardinal.north@outlook.com

cardinal  
North, LLC  
ENGINEERING | SURVEYING | DRONE

## MAP OF SURVEY

CLIENT:  
TAMMY THOMPSON  
SITE:  
8921 PICKEREL LAKE ROAD  
PICKEREL, WI 54465

PROJECT: 2021-S2-THOMPSON  
DRAWN BY: JLD  
CHECKED BY: JEA  
FIELDWORK COMPLETED: 09/2021  
SHEET: 1 OF 1