

# MAP OF SURVEY

LANDS BEING PART OF  
GOVERNMENT LOT 2, SECTION 30,  
TOWNSHIP 34 NORTH,  
RANGE 13 EAST,  
TOWN OF NASHVILLE,  
FOREST COUNTY, WISCONSIN

DESCRIBED AS "PARCEL 1" IN DOCUMENT NUMBER 214926

BEARINGS ARE REFERENCED TO  
WISCONSIN COUNTY COORDINATE  
REFERENCE SYSTEM - FOREST  
COUNTY ZONE WITH THE NORTH  
LINE OF NE 1/4 MEASURED TO  
BEAR N88°16'36"E

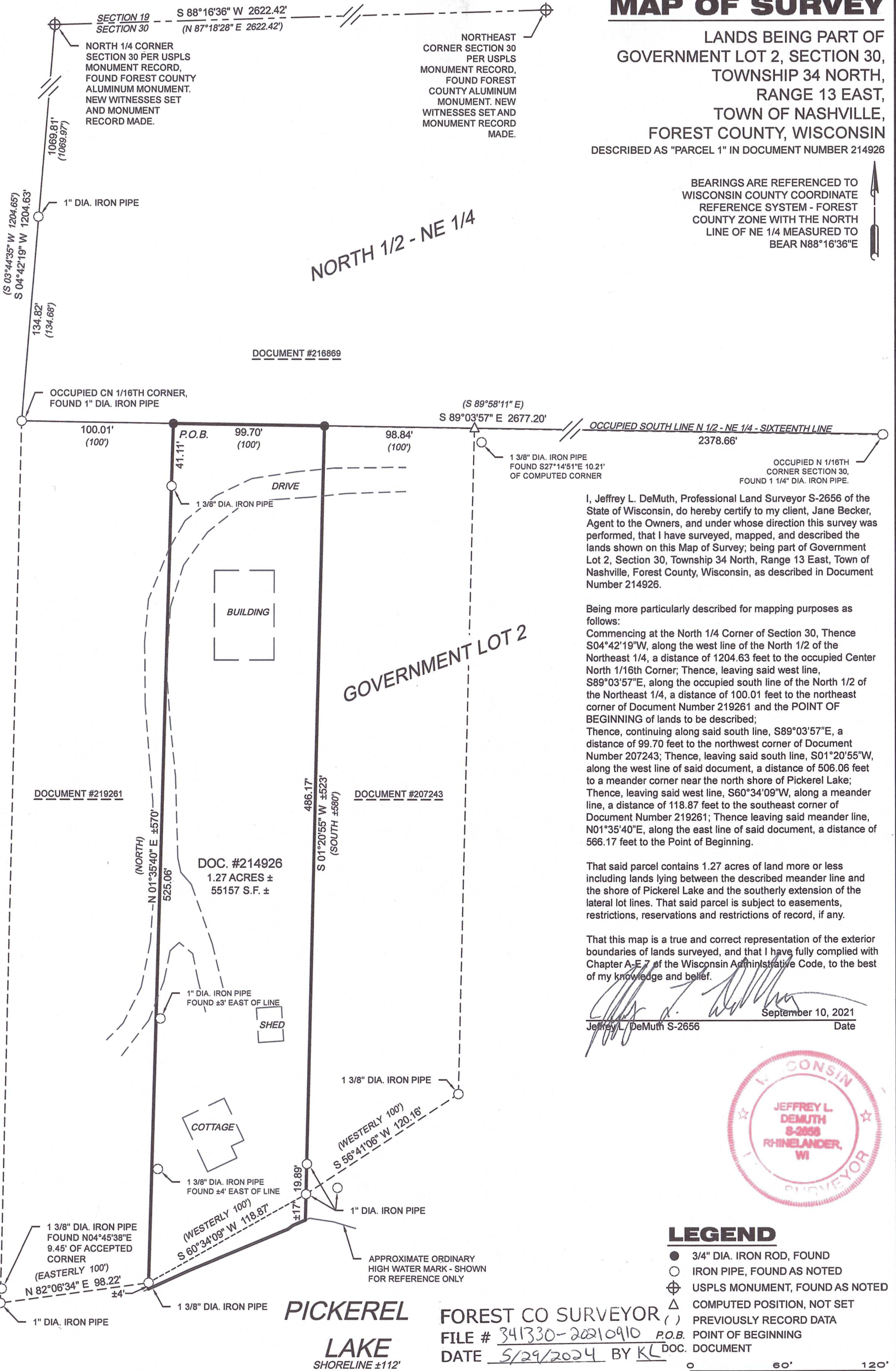

I, Jeffrey L. DeMuth, Professional Land Surveyor S-2656 of the State of Wisconsin, do hereby certify to my client, Jane Becker, Agent to the Owners, and under whose direction this survey was performed, that I have surveyed, mapped, and described the lands shown on this Map of Survey; being part of Government Lot 2, Section 30, Township 34 North, Range 13 East, Town of Nashville, Forest County, Wisconsin, as described in Document Number 214926.

Being more particularly described for mapping purposes as follows:  
Commencing at the North 1/4 Corner of Section 30, Thence S04°42'19"W, along the west line of the North 1/2 of the Northeast 1/4, a distance of 1204.63 feet to the occupied Center North 1/16th Corner; Thence, leaving said west line, S89°03'57"E, along the occupied south line of the North 1/2 of the Northeast 1/4, a distance of 100.01 feet to the northeast corner of Document Number 219261 and the POINT OF BEGINNING of lands to be described; Thence, continuing along said south line, S89°03'57"E, a distance of 99.70 feet to the northwest corner of Document Number 207243; Thence, leaving said south line, S01°20'55"W, along the west line of said document, a distance of 506.06 feet to a meander corner near the north shore of Pickerel Lake; Thence, leaving said west line, S60°34'09"W, along a meander line, a distance of 118.87 feet to the southeast corner of Document Number 219261; Thence leaving said meander line, N01°35'40"E, along the east line of said document, a distance of 566.17 feet to the Point of Beginning.

That said parcel contains 1.27 acres of land more or less including lands lying between the described meander line and the shore of Pickerel Lake and the southerly extension of the lateral lot lines. That said parcel is subject to easements, restrictions, reservations and restrictions of record, if any.

That this map is a true and correct representation of the exterior boundaries of lands surveyed, and that I have fully complied with Chapter A-E 7 of the Wisconsin Administrative Code, to the best of my knowledge and belief.

September 10, 2021  
Date

Jeffrey L. DeMuth S-2656



## LEGEND

- 3/4" DIA. IRON ROD, FOUND
- IRON PIPE, FOUND AS NOTED
- ⊕ USPLS MONUMENT, FOUND AS NOTED
- △ COMPUTED POSITION, NOT SET
- ( ) PREVIOUSLY RECORD DATA
- P.O.B. POINT OF BEGINNING
- DOC. DOCUMENT

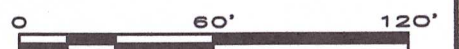

PROJECT : 2021-38-BECKER-PICKERAL LAKE  
DRAWN BY: JLD  
CHECKED BY: JEA  
FIELDWORK COMPLETED: AUGUST 2021  
SHEET: 1 OF 1

CLIENT:  
JANE BECKER  
9461 DEER LANE  
PICKEREL, WI  
54465

# MAP OF SURVEY



4327 COLE ROAD  
CRANDON, WI 54520  
ANDERSON 715.784.3485  
DEMUTH 715.482.5237  
cardinal.north@outlook.com