

PLAT OF SURVEY

A Parcel of Land Being Part of Government Lot 4, Section 30,
Township 34 North, Range 13 East, Town of Nashville,
Forest County, Wisconsin

Prepared For: James Shefka

PICKEREL LAKE

Shefka Parcel
31,300 Sq.Ft.±
0.719 Acres±

LOT 3
CSM 223608

LOT 2
CSM 223608



Stebbins Land Surveying PLLC
P.O. Box 52
Iron River Michigan, 49935
906-364-4887

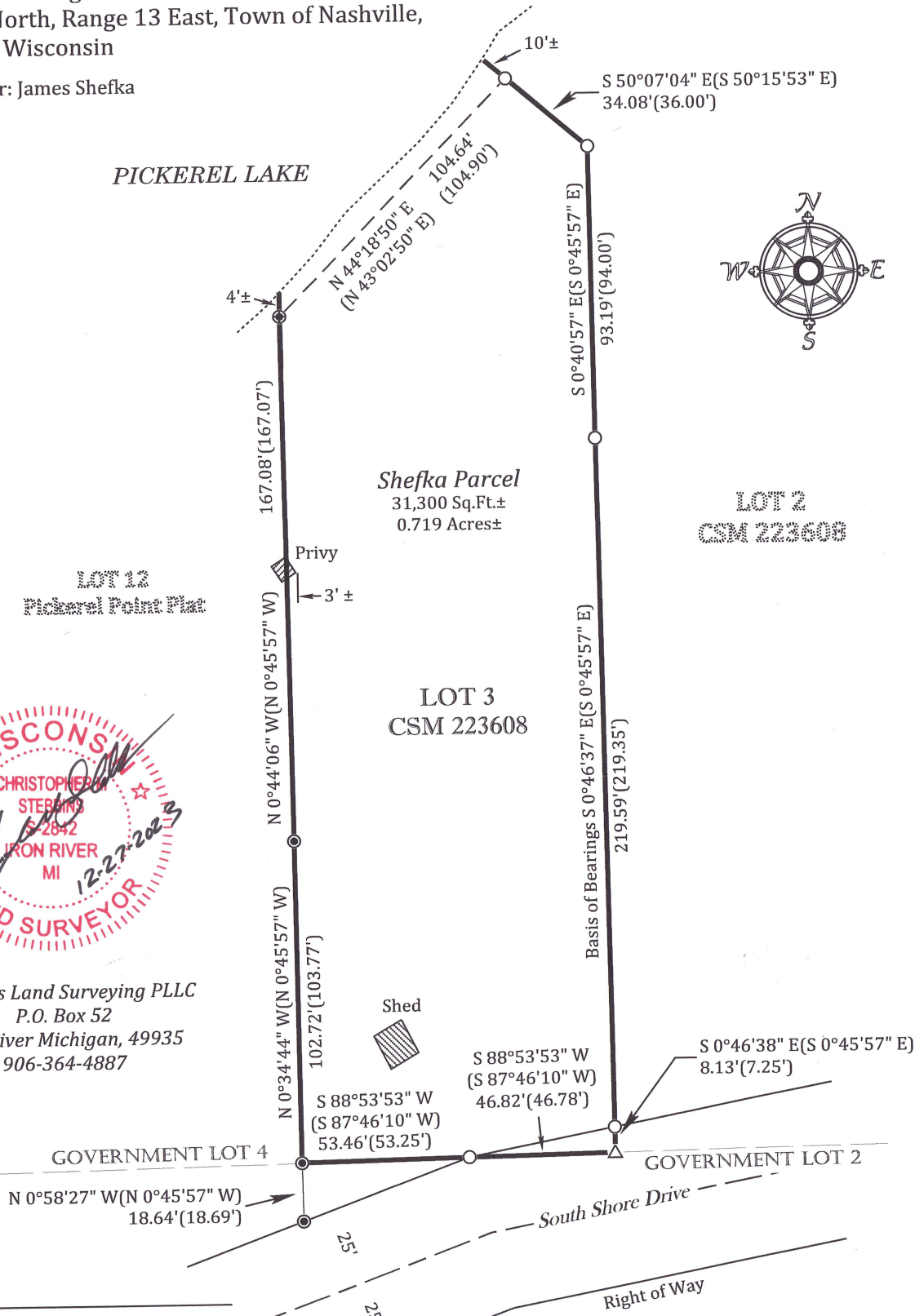

LEGEND

- Found 1" iron pipe
- () Record measurement
- △ Computed position
- Approximate ordinary high water mark
- Found 1.3" iron pipe
- Approximate government lot lines
- ⊙ Found 2" iron pipe
- () Record measurement from CSM 223608 Vol.9, page 139

SURVEYOR'S CERTIFICATE

I, Christopher M. Stebbins, a Professional Land Surveyor in the State of Wisconsin, hereby certify that the above survey and map were completed in accordance with acceptable professional standards, that I have complied with the minimum requirements of AE-7 of the Wisconsin Administrative Code, and that the information presented is true and accurate to the best of my knowledge and belief.

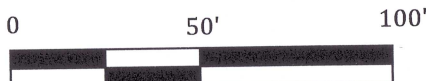

Scale 1" = 50'

22-2015