

PLAT OF SURVEY

* 10-10-06

FOREST CO SURVEYOR
FILE # 341331-2006 0414
DATE _____ BY _____

BEING LOT 19 OF 2 CSM 198, LOCATED IN
PART OF THE SE 1/4 - NW 1/4 OF SECTION 31, T34N, R13E,
TOWN OF NASHVILLE, FOREST COUNTY, WISCONSIN

LEGEND:

- EXISTING 2" IRON PIPE
- ⊙ EXISTING 1 1/2" IRON PIPE
- EXISTING 1 1/4" IRON PIPE

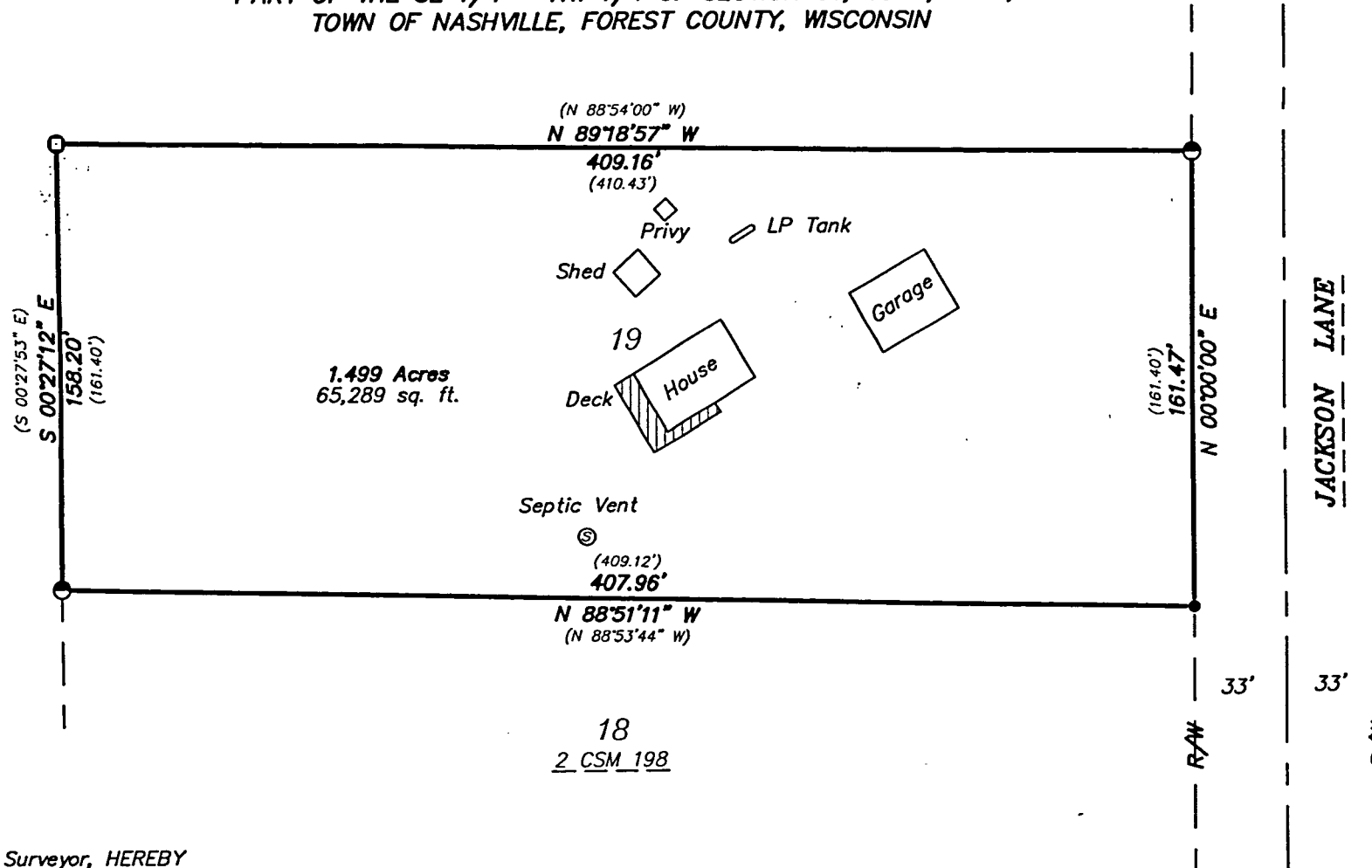

SURVEYOR'S CERTIFICATE:

I, Michael A. Tremel, Registered Land Surveyor, HEREBY certify that by the order of Jane Florence: I have surveyed and mapped the hereon described and depicted lands and the within map is a true and correct representation of the lands surveyed to the best of my knowledge and belief.

Bearings are referenced to the East Line of Lot 19 of 2 CSM 198, recorded to bear N 00°00'00" E.

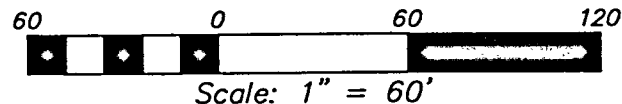

Michael A. Tremel 4/14/06
Michael A. Tremel, R.L.S. No. 2197 Date

DRAWN BY: KRM DWG. NO.: 2193-06 CHECKED BY: MAT