

RESURVEY

LANDS BEING: PART OF LOT 2, AND PART OF LOT 3 OF CERTIFIED SURVEY MAP
RECORDED AS DOCUMENT NUMBER 120709, IN VOLUME 3 OF CERTIFIED SURVEYS,
ON PAGE 73, BEING PART OF GOVERNMENT 1, SECTION 31,
TOWNSHIP 34 NORTH, RANGE 13 EAST, TOWN OF NASHVILLE,
FOREST COUNTY, WISCONSIN

DESCRIBED IN DOCUMENT #232444

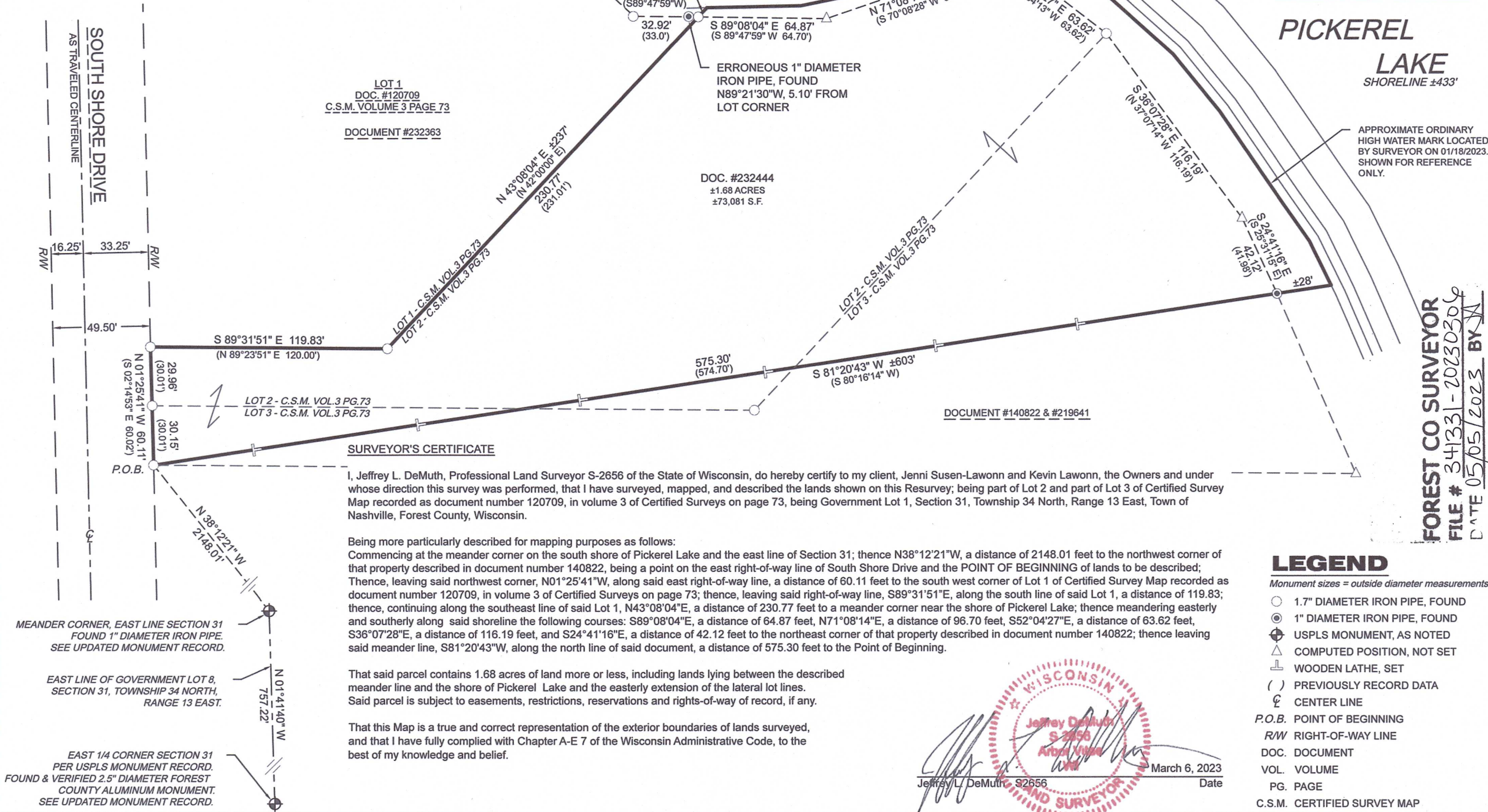

TOPOGRAPHIC SITE SURVEY & PROPOSED SITE LAYOUT

LANDS BEING: PART OF LOT 2, AND PART OF LOT 3 OF CERTIFIED SURVEY MAP
RECORDED AS DOCUMENT NUMBER 120709, IN VOLUME 3 OF CERTIFIED SURVEYS,
ON PAGE 73, BEING PART OF GOVERNMENT 1, SECTION 31,
TOWNSHIP 34 NORTH, RANGE 13 EAST, TOWN OF NASHVILLE,
FOREST COUNTY, WISCONSIN
DESCRIBED IN DOCUMENT #232444

BEARINGS ARE REFERENCED TO
WISCONSIN COUNTY COORDINATE
REFERENCE SYSTEM - FOREST
COUNTY ZONE WITH THE EAST LINE
OF GOVERNMENT LOT 8, SECTION 31
MEASURED TO BEAR N01°41'40"W

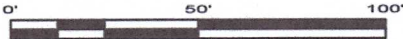

PICKEREL
LAKE
SHORELINE ±433'

APPROXIMATE ORDINARY
HIGH WATER MARK LOCATED
BY SURVEYOR ON 01/18/2023.
SHOWN FOR REFERENCE
ONLY.

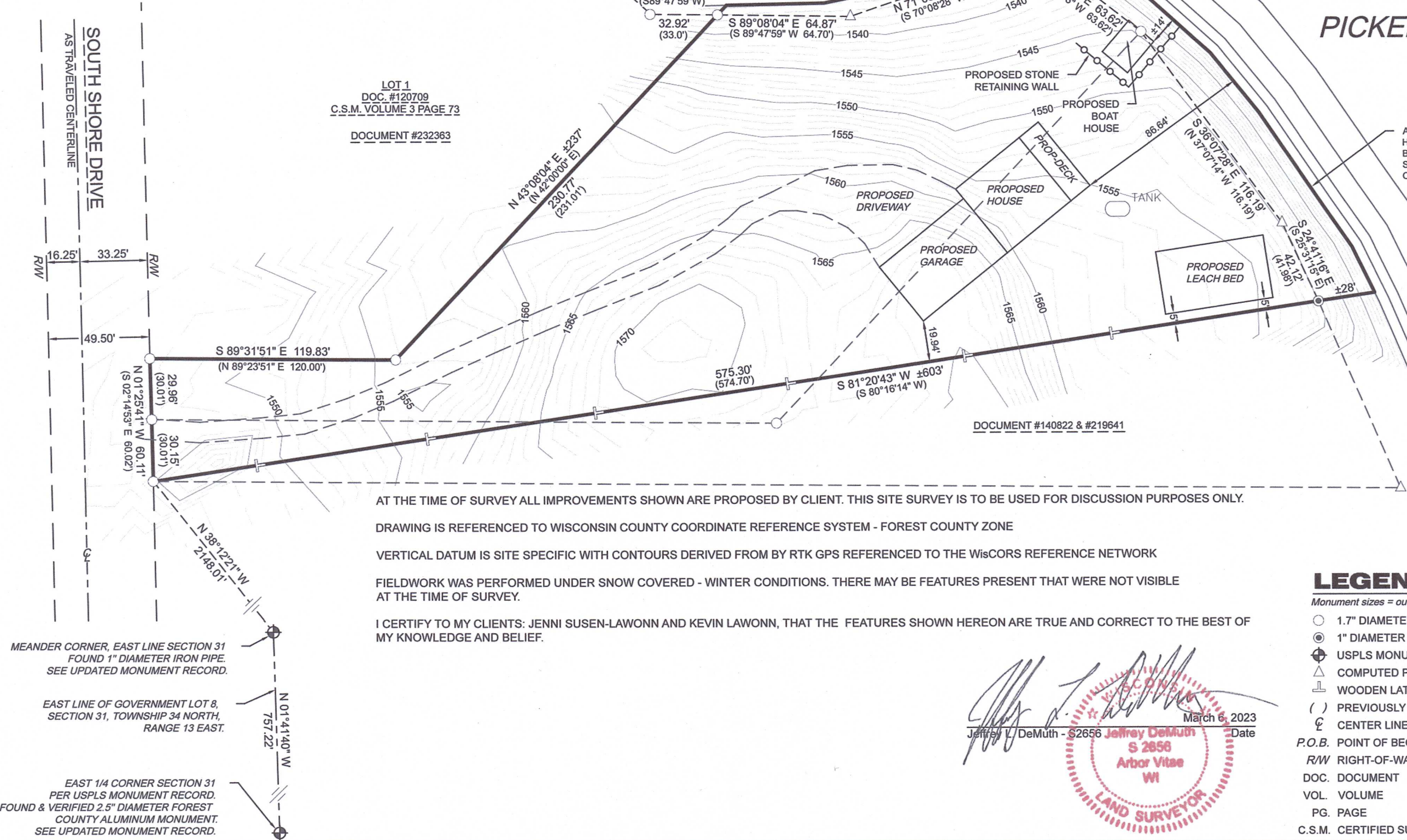

AT THE TIME OF SURVEY ALL IMPROVEMENTS SHOWN ARE PROPOSED BY CLIENT. THIS SITE SURVEY IS TO BE USED FOR DISCUSSION PURPOSES ONLY.

DRAWING IS REFERENCED TO WISCONSIN COUNTY COORDINATE REFERENCE SYSTEM - FOREST COUNTY ZONE

VERTICAL DATUM IS SITE SPECIFIC WITH CONTOURS DERIVED FROM BY RTK GPS REFERENCED TO THE WISCONSIN COUNTY COORDINATE REFERENCE NETWORK

FIELDWORK WAS PERFORMED UNDER SNOW COVERED - WINTER CONDITIONS. THERE MAY BE FEATURES PRESENT THAT WERE NOT VISIBLE
AT THE TIME OF SURVEY.

I CERTIFY TO MY CLIENTS: JENNI SUSEN-LAWONN AND KEVIN LAWONN, THAT THE FEATURES SHOWN HEREON ARE TRUE AND CORRECT TO THE BEST OF
MY KNOWLEDGE AND BELIEF.

LEGEND

Monument sizes = outside diameter measurements.

- 1.7" DIAMETER IRON PIPE, FOUND
- 1" DIAMETER IRON PIPE, FOUND
- USPLS MONUMENT, AS NOTED
- COMPUTED POSITION, NOT SET
- WOODEN LATHE, SET
- () PREVIOUSLY RECORD DATA
- C CENTER LINE

P.O.B. POINT OF BEGINNING

R/W RIGHT-OF-WAY LINE

DOC. DOCUMENT

VOL. VOLUME

PG. PAGE

C.S.M. CERTIFIED SURVEY MAP

Jeffrey L. DeMuth - S2656
March 6, 2023
Date
Jeffrey DeMuth
S 2656
Arbor Vitae
WI
LAND SURVEYOR

TOPOGRAPHIC
SURVEY

CLIENT:
Kevin Lawonn
SITE ADDRESS:
450 South Shore Drive
Pickereil, WI 54465

PROJECT : 2022-46-Lawonn Site Survey

DRAWN BY: JLD

CHECKED BY: JEA

FIELDWORK COMPLETED: February 2023

SHEET 2 OF 2 SHEETS

4327 COLE ROAD
CRANDON, WI 54520
Anderson 715.784.3485
DeMuth 715.482.5237
cardinal.north@outlook.com