

FOREST CO SURVEYOR
 FILE # 341332-20070105
 DATE _____ BY _____

* 2-22-07

PLAT OF SURVEY

LOT 4 CSM 169065, VOL. 6, PG. 3
 LOCATED IN THE SW1/4 OF THE SE1/4
 SECTION 32, T34N, R13E, TOWN OF NASHVILLE
 FOREST COUNTY, WISCONSIN

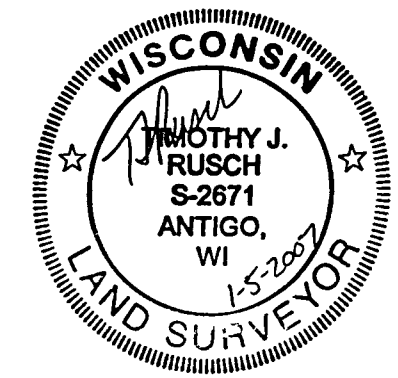
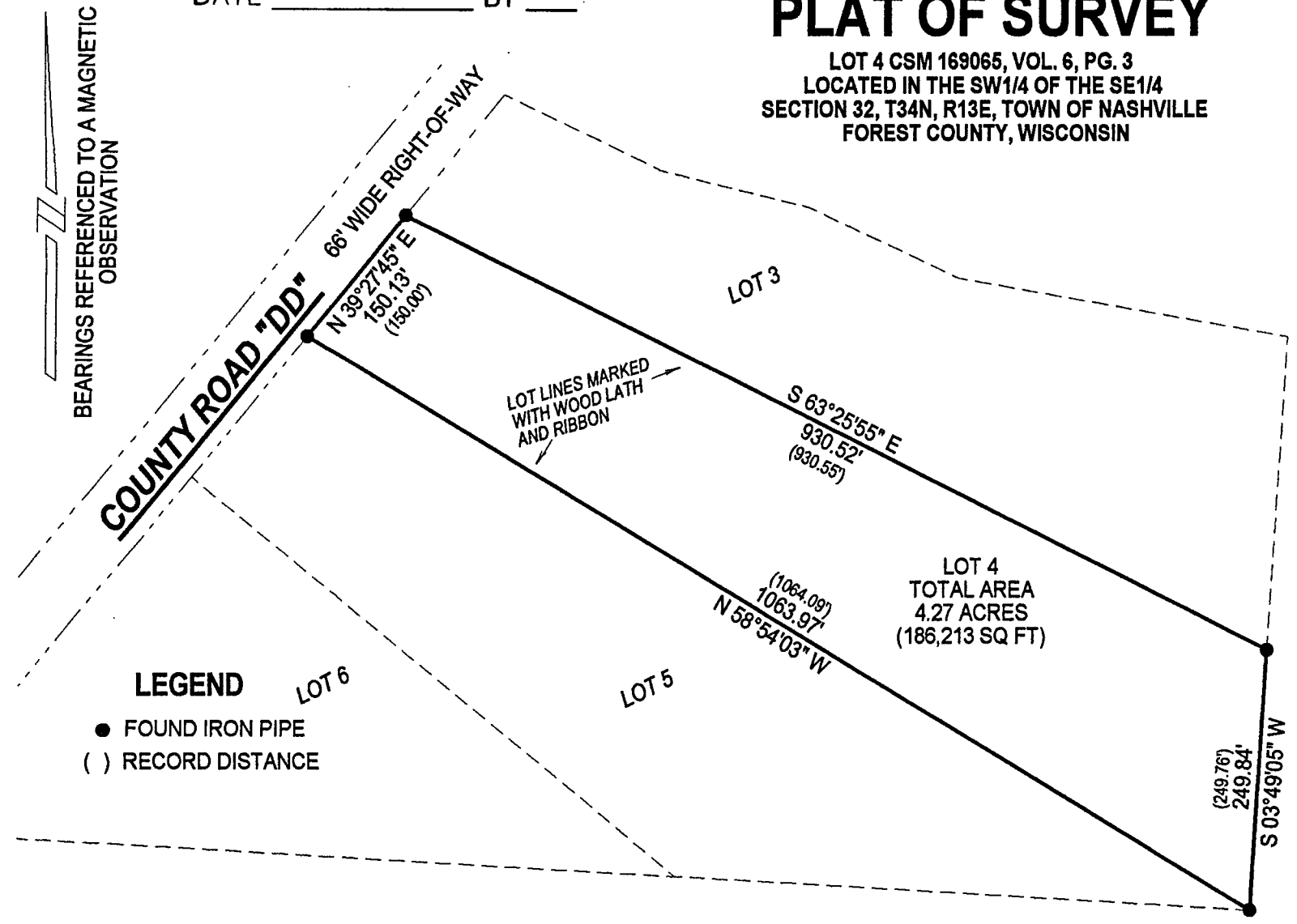

I, TIMOTHY J. RUSCH, REGISTERED LAND SURVEYOR, DO HEREBY CERTIFY:

THAT I HAVE SURVEYED AND MAPPED BY THE ORDER OF PAULA & GARTH LUEBKE, OWNERS, A PARCEL BEING LOT 4 OF CSM V6 P3, LOCATED IN THE SW1/4 SE1/4 OF SECTION 32, T34N-R13E.

THAT THIS SURVEY WAS FOR THE PURPOSE OF LOCATING PROPERTY BOUNDARIES ONLY. OTHER GEOGRAPHICAL FEATURES WERE NOT MAPPED.

THAT THIS IS A TRUE AND CORRECT REPRESENTATION OF THE BOUNDARIES SURVEYED TO THE BEST OF MY KNOWLEDGE AND BELIEF.

SURVEYED BY:
 RUSCH ENGINEERING & SURVEYING LLC
 400 RUSCH ROAD
 ANTIGO, WI 54409
 (715)623-5044
 PROJECT # 06-4596