

KIM H PRITZLAFF, RLS  
HARRY (JESS) SMITH, RLS  
Job No. JN98-2675



aaron  
associates

Registered Wisconsin Land Surveyors

5830 DONEGAL LAKE  
OCONTO FALLS, WI 54154  
920-846-8264

OFFICE OF  
OCONTO COUNTY SURVEYOR  
MAP NO.

# PLAT OF SURVEY

All of the SE 1/4 of the SE 1/4 of Section 36, Township 34 North, Range 13 East,  
Town of Nashville, Forest County, Wisconsin

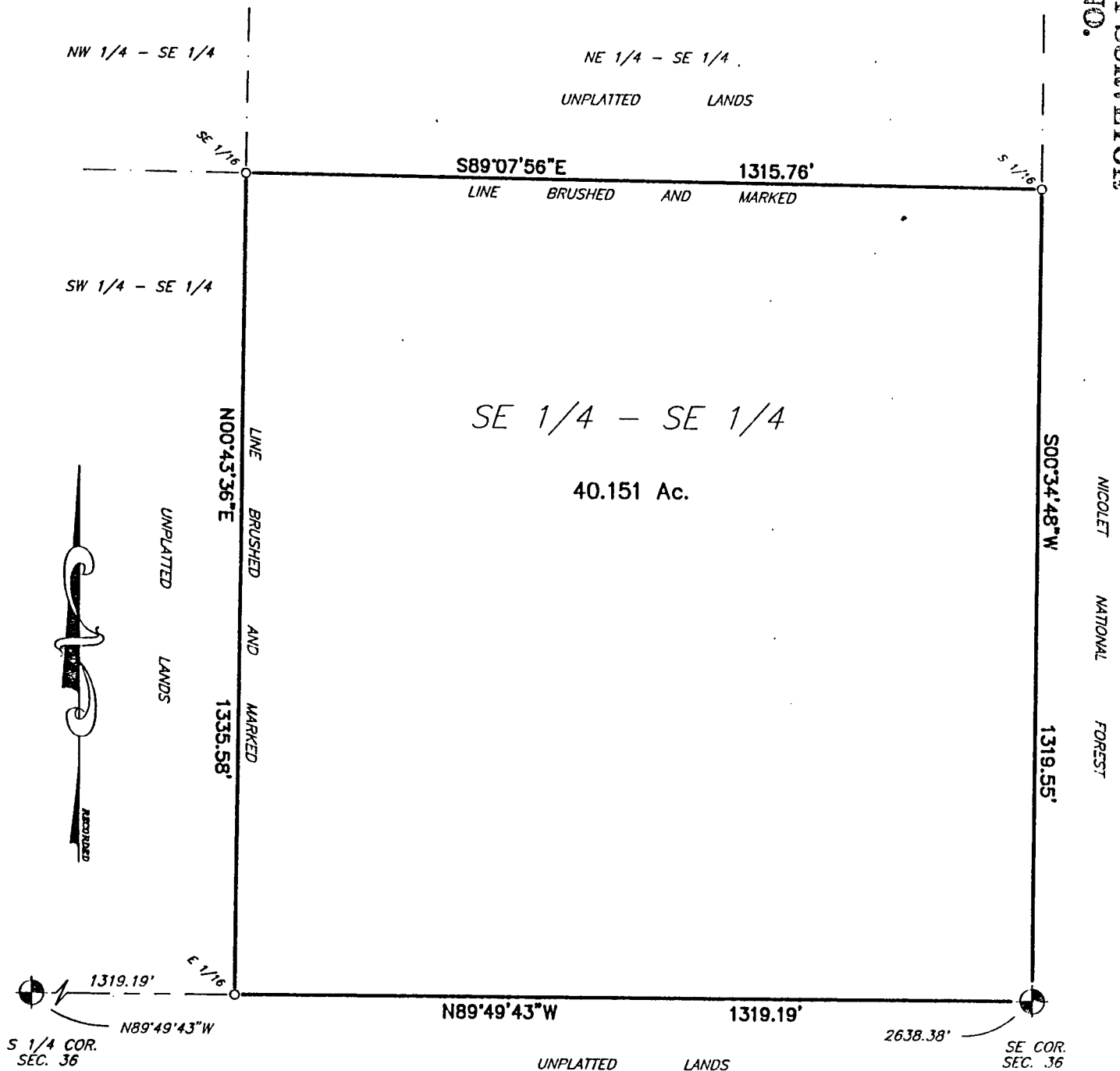

Bearings referenced to the east  
line of the SE 1/4 of Section 36,  
T34N-R13E, RECORDED TO BEAR  
S00°34'48\"W



GRAPHIC SCALE  
1 Inch = 200 ft.

REDUCED COPY  
NOT TO SCALE

- EXISTING FOREST COUNTY  
MONUMENT AS SHOWN
- SET 1"x 24" IRON PIPE  
min. wt. 1.13 lbs./lin. ft.

## SURVEYOR'S CERTIFICATE:

I, Kim H Pritzlaff, Registered Land Surveyor, hereby certify: that by the order of Greg DeGroot, I have surveyed and marked the north and west lines of the Southeast quarter of the Southeast quarter of Section 36, Township 34 North, Range 13 East, Town of Nashville, Forest County, Wisconsin.

The within map is a true and correct representation of the exterior boundaries of the lands surveyed and I have fully complied with the provisions of the State of Wisconsin in the surveying and mapping of same to the best of my knowledge and belief.

Dated this 10th day of November, 1998.

Kim H Pritzlaff  
Kim H Pritzlaff, RLS No. 1259  
Job No. JN98-2675 Dwg. No. 2875DGR1

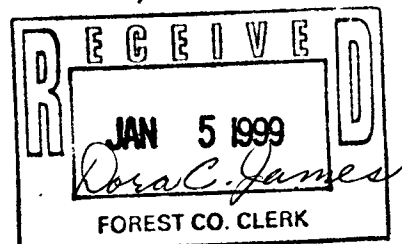
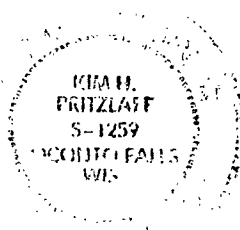

FOREST CO SURVEYOR  
FILE # 341336-19981110  
DATE \_\_\_\_\_ BY \_\_\_\_\_