

Stock No. 26273

FOREST CO SURVEYOR  
 FILE # 341404-19841228  
 DATE \_\_\_\_\_ BY \_\_\_\_\_

SHEET 1 of 2

# CERTIFIED SURVEY

Being the North 300 Feet of Government Lot 1 and the  
 North 300 Feet of NE 1/4, NE 1/4, Section 4  
 Township 34 North, Range 14 East, Fourth Principal Meridian  
 FOREST COUNTY, WISCONSIN

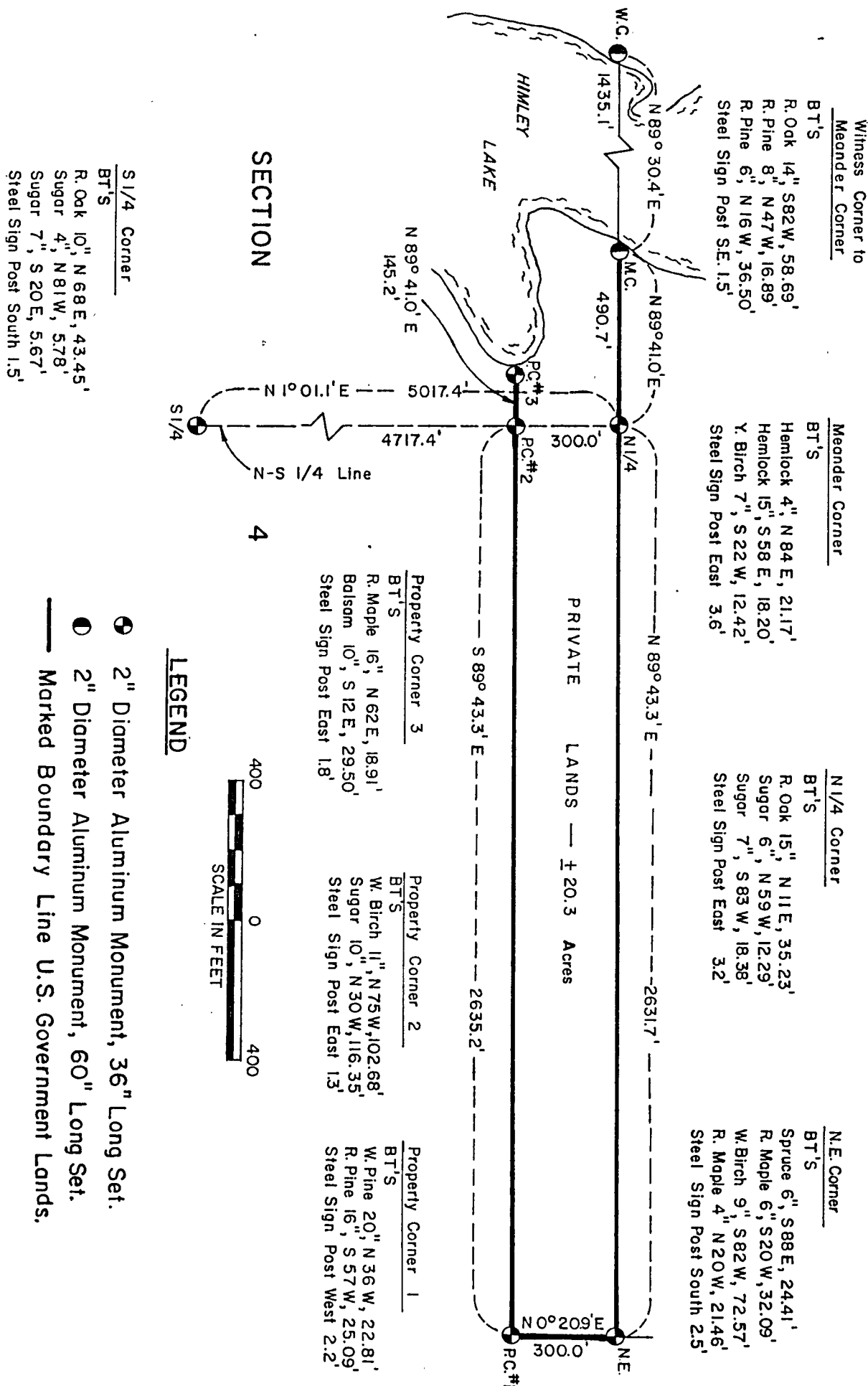

Stock No. 26273

Sheet 2 of 2

SURVEYOR'S AFFIDAVITState of Wisconsin ]  
County of Forest ] SS

I, Milo E. Stefan, Cadastral Surveyor, U. S. Forest Service, and a registered surveyor in the State of Wisconsin, hereby certify that I have surveyed and subdivided Section 4, Township 34 North, Range 14 East, Fourth Principal Meridian, State of Wisconsin.

The survey map herewith is a correct representation of the land surveyed and divided. I have surveyed and subdivided said section in accordance with the rules for survey of the public lands and with the statutes of the State of Wisconsin.



*Milo E. Stefan*  
Cadastral Surveyor, U. S. Forest Service  
R.L.S., State of Wisconsin  
Certificate S-1558

Plat Ready For Filing: *Deane S. Hage*  
District Ranger

Date of Survey: 1982

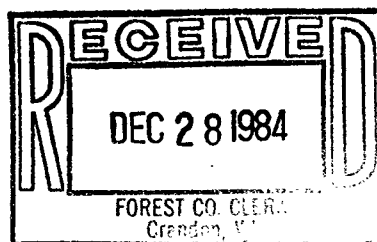

*Deanne L. Deer*  
Deputy Co. Clerk