

NORTHWEST CORNER
Found Concrete Monument
with Brass Cap

WEST SIXTEENTH CORNER
Found 1.25" Galvanized Pipe
with 4" Kimberly Clark Cap

NORTH QUARTER CORNER
Found Concrete Monument
with Brass Cap

LOT 6 OF SLOWES SECOND PLAT ROBERTS LAKE and Part of **GOV'T LOT 2** SECTION 5, T34N, R14E, Town of Freedom Forest County, Wisconsin

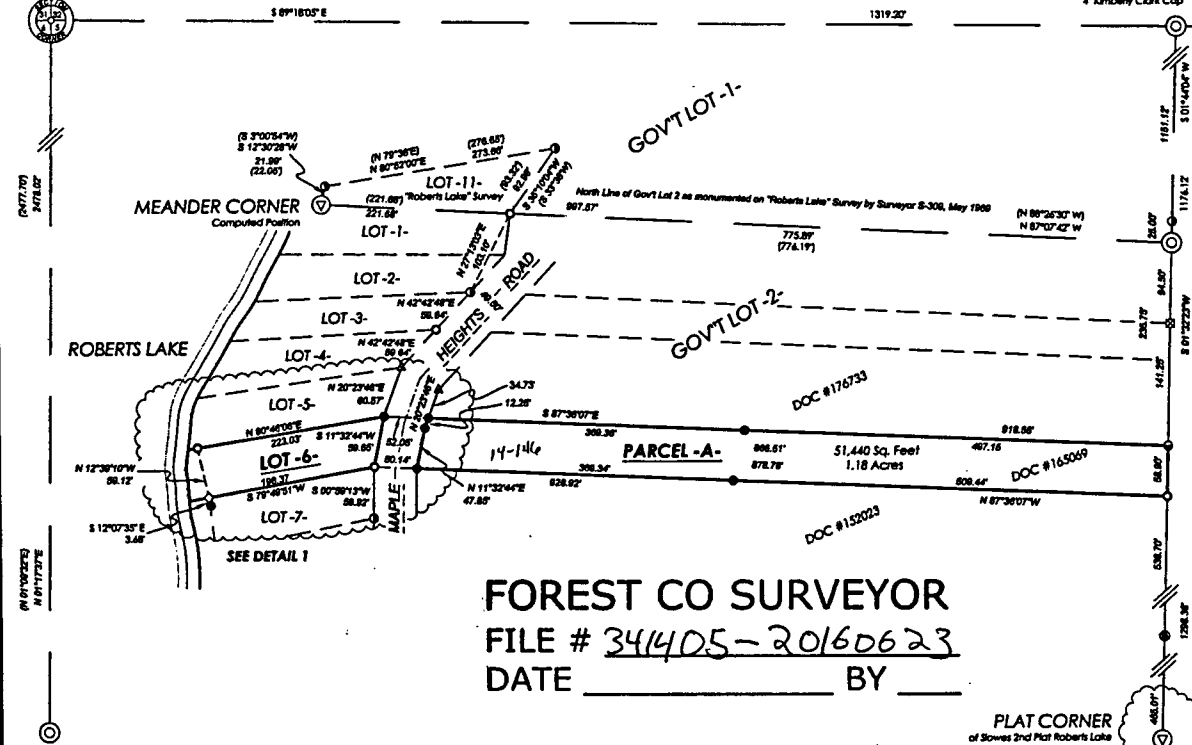

FOREST CO SURVEYOR
FILE # 341405-20160623
DATE _____ BY _____

MEANDER CORNER
Found 6" x 6" Concrete Monument
with Brass Cap

PLAT CORNER
of Slowes 2nd Plat Roberts Lake

SEE DETAIL 2

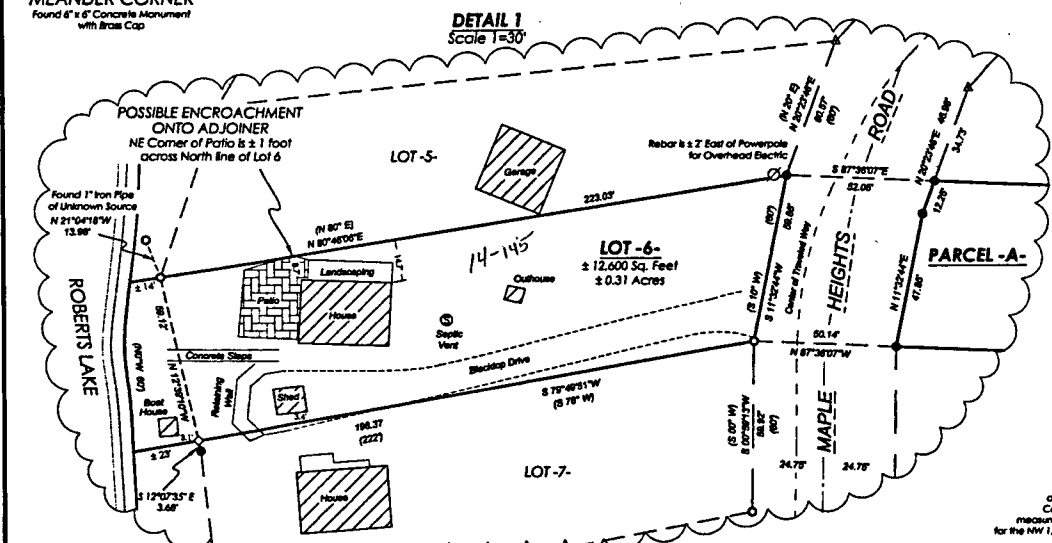

NORTHWEST SIXTEENTH CORNER
Found 1.25" Galvanized Pipe with
4" Kimberly Clark Cap

DETAIL 2
No Scale
Angles exaggerated
for clarity

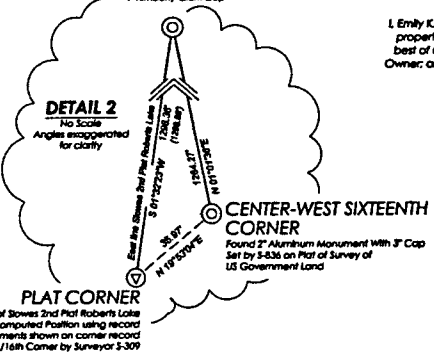

Lot 6 of Slowes Second Plat Roberts Lake (#42625sno)

Lot 6 of Slowes Second Plat Roberts Lake, being part of Government Lot 2, Section 5, Township 34 North, Range 14 East, Town of Freedom, Forest County, Wisconsin, shown on Map #42625sno, by Steigerwald Land Surveying, LLC, Dated February 23, 2015, revised June 23, 2016, more particularly described as follows:

Commencing at the Northwest Corner of Section 5, marked by a brass capped concrete monument, thence S89°18'05"E, along the North line of Government Lot 1, a distance of 1319.20 feet to the West Sixteenth Corner, marked by an aluminum capped iron pipe; thence S01°44'04"W along the East line of Government Lot 1, a distance of 1176.12 feet to the Northwest Sixteenth Corner, marked by an aluminum capped iron pipe; thence S01°32'23"W, a distance of 233.75 feet to an iron pipe; thence N87°36'07"W, a distance of 918.56 feet to the place of beginning, being the Northeast corner of said Lot 6, marked by a rebar on the Westerly right of way of Maple Heights Road.

Thence S11°32'44"W, along the West right of way of Maple Heights Road, a distance of 59.65 feet to the Southeast Corner of Lot 6, marked by an iron pipe; thence S79°49'51"W along the South line of Lot 6, a distance of 108.37 feet to a rebar near the shore of Roberts Lake; thence meandering Roberts Lake N12°39'10"W, a distance of 39.12 feet to an iron pipe on the North line of Lot 6; thence N80°46'06"E along the North line of Lot 6, a distance of 223.03 feet to the place of beginning.

The above described lateral lines extend to the ordinary high water mark of Roberts Lake. Including lands between said meander line and the ordinary high water mark of Roberts Lake.

Said parcel has an area of 0.31 acres, more or less.

Subject to easements and restrictions of record and of use.

Parcel - A- As Shown on this Map (#42625sno)

A parcel of land previously described in Document # 165069 in the Forest County Register of Deeds, being part of Government Lot 2, Section 5, Township 34 North, Range 14 East, Town of Freedom, Forest County, Wisconsin, shown on Map #42625sno, by Steigerwald Land Surveying, LLC, Dated February 23, 2015, revised June 23, 2016, more particularly described as follows:

Commencing at the Northwest Corner of Section 5, marked by a brass capped concrete monument, thence S89°18'05"E, along the North line of Government Lot 1, a distance of 1319.20 feet to the West Sixteenth Corner, marked by an aluminum capped iron pipe; thence S01°44'04"W along the East line of Government Lot 1, a distance of 1176.12 feet to the Northwest Sixteenth Corner, marked by an aluminum capped iron pipe; thence S01°32'23"W, a distance of 233.75 feet to the place of beginning, marked by an iron pipe.

Thence continuing S01°32'23"W, a distance of 58.90 feet to an iron pipe; thence N87°36'07"W, along the Northerly line of Document # 152023, a distance of 878.78 feet to the Easterly right of way of Maple Heights Road, marked by a rebar; thence N11°32'44"E along the Easterly right of way of Maple Heights Road, a distance of 47.85 feet to a rebar; thence N80°23'46"E along the East right of way of Maple Heights Road, a distance of 12.23 feet to a rebar; thence S20°36'07"E, along the Southerly line of Document # 176733, a distance of 866.51 feet to the place of beginning.

Said parcel has an area of 1.18 acres.

Subject to easements and restrictions of record and of use.

SURVEYOR'S CERTIFICATE

I, Emily K. Pierce, Professional Land Surveyor No. S-2728, hereby certify that I have surveyed the property shown hereon; that this map represents an accurate survey of said property to the best of my knowledge and belief; that I have performed this survey by order of Russel Seno, Owner; and that I have complied with the requirements of Wisconsin Administrative Code A-E-7. **STEIGERWALD LAND SURVEYING, LLC**

Emily K. Pierce
Professional Land Surveyor No. S-2728
Dated this February 23, 2015
Revised June 23, 2016

Revision: In conjunction with a survey of Lot 7, adjacent parcel to the south, Jeffrey Ueuwen of Rob Kamps Land Surveying, uncovered additional evidence of the boundary locations of lots further south. This evidence was used to determine a better location of the boundary line between lots 6 and 7.

STEIGERWALD LAND SURVEYING, LLC			
856 NORTH 4TH STREET, TOMAHAWK, WI 54487			
PHONE #: (715) 453-3274 FAX #: (715) 453-8325			
www.steigerwald.com			
JOB #: 4262	DWG #: 4262sno	Sheet 1 of 1	

JOB #: 4262	DWG #: 4262Senso	Sheet 1 of 1
-------------	------------------	--------------