

EASEMENT SURVEY

BEING AN EASEMENT IN LOT 2 OF VOLUME 4 CSM PAGE 74,
LOCATED IN PART OF GOV'T LOT 9 OF SECTION 6,
T34N, R14E, TOWN OF FREEDOM, FOREST COUNTY, WISCONSIN

FOREST CO SURVEYOR
FILE # 341406-20071127
DATE _____ BY _____

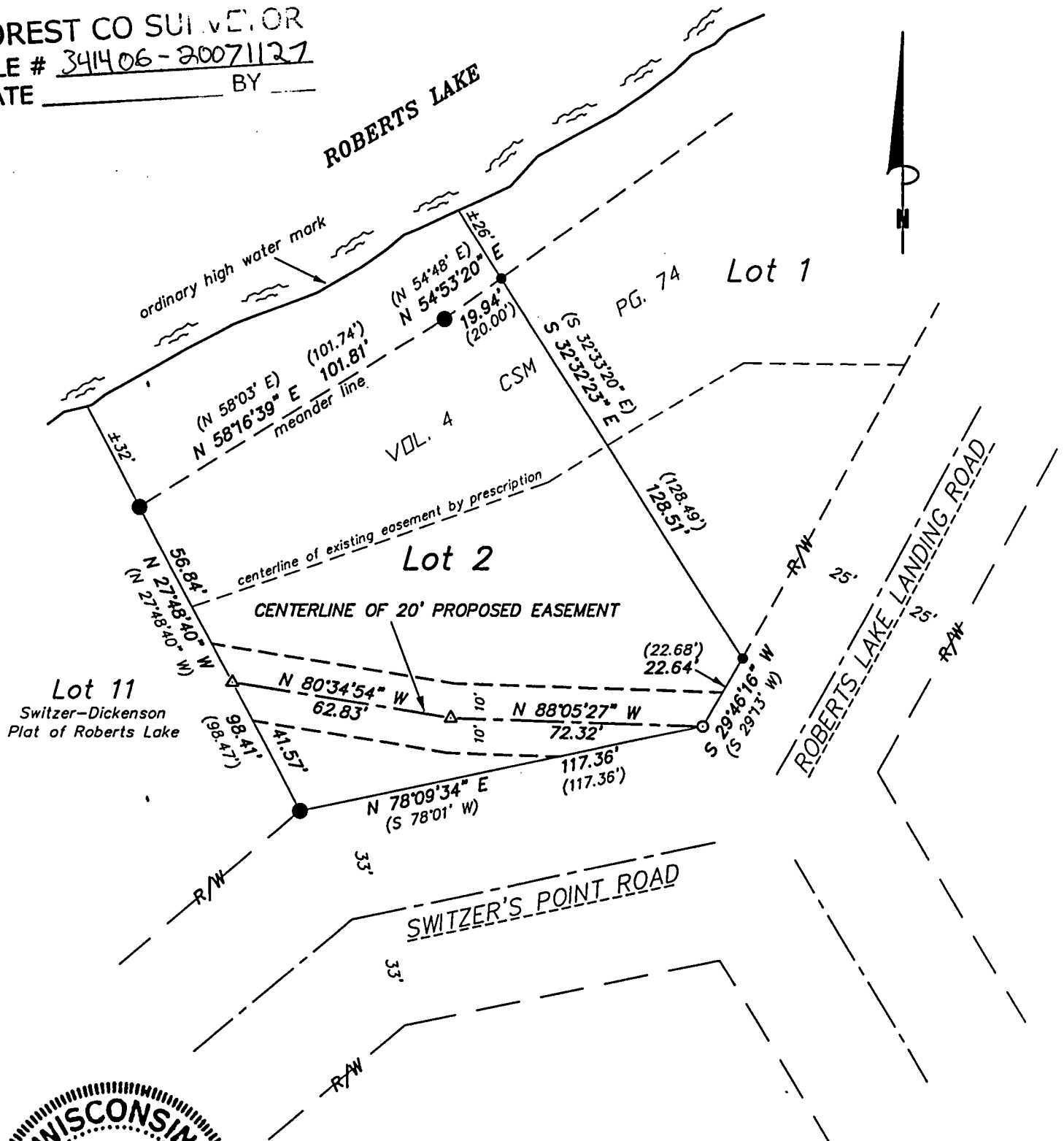

LEGEND:

- EXISTING 1 1/2" IRON PIPE
- EXISTING 1" IRON PIPE
- SET 1" X 20" IRON PIPE
- △ COMPUTED POSITION
- () RECORDED AS

NOTE: Legal description provided on sheet 2 of 2.

Bearings are referenced to the west line of Lot 2,
Vol. 4 CSM pg. 74 recorded as N 27°48'40" W.

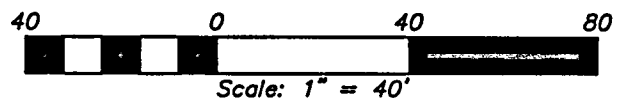

SURVEYOR'S CERTIFICATE:

I, Michael A. Treml, Registered Land Surveyor, HEREBY
certify that by the order of Jeff Kaiser: I have
surveyed and mapped the hereon described and
depicted easement and the within map is a true and
correct representation of said easement to the
best of my knowledge and belief.

14-244

LEGAL DESCRIPTION

(Easement for Lot 11 of the Switzer-Dickenson Plat of Roberts Lake)

Granting a perpetual and non-exclusive easement for ingress and egress, said easement being 20 feet wide, 10 feet on either side of the following described centerline being in Lot 2 of Volume 4, Certified Survey Map, page 74 located in part of Government Lot 9 of Section 6, Township 34 North, Range 14 East, Town of Freedom, Forest County, Wisconsin:

Commencing at the Southwest Corner of said Lot 2; thence N 78°09'34" E along the northerly right-of-way line of Switzer's Point Road, a distance of 117.36 feet to the POINT OF BEGINNING of said centerline; thence N 88°05'27" W along said centerline, a distance of 72.32 feet; thence N 80°34'54" W along said centerline, a distance of 62.83 feet to the westerly line of said Lot 2, also being the easterly line of Lot 11 of the Switzer-Dickenson Plat of Roberts Lake, and the POINT OF ENDING of said centerline.