

# PLAT OF SURVEY

PART OF LOT 3 OF VOL. 2 CSM PG. 28 & THE WEST  
15' OF LOT 35 IN SLOWE'S PLAT OF ROBERTS LAKE,  
LOCATED IN PART OF GOV'T LOT 2, SEC. 6, T34N, R14E,  
TOWN OF FREEDOM, FOREST COUNTY, WISCONSIN

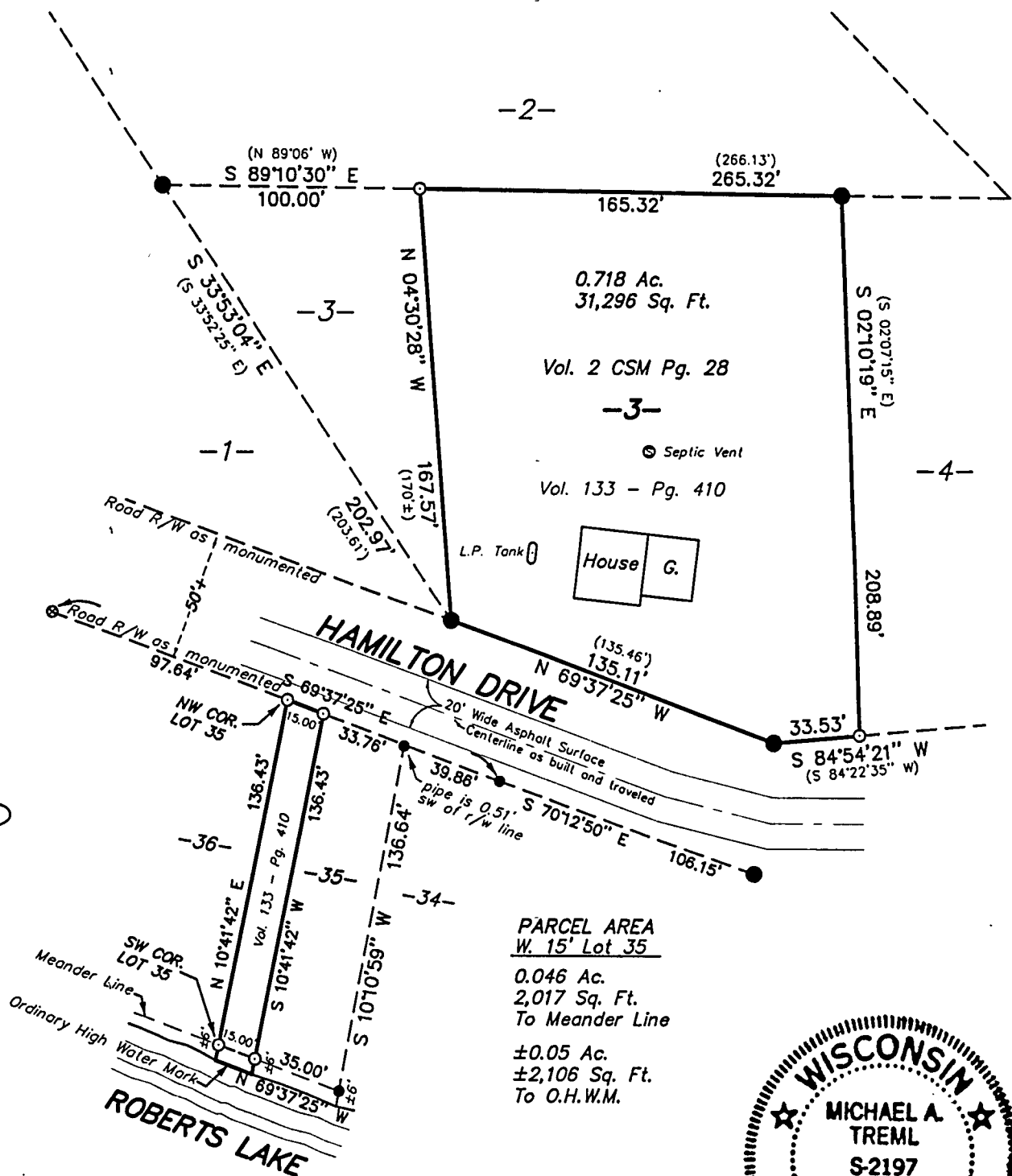

FOREST CO SURVEYOR  
FILE # 341406-20090821  
DATE \_\_\_\_\_ BY \_\_\_\_\_

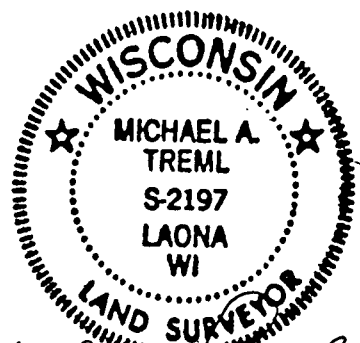

Michael A. Tremel  
8/21/09

Bearings are referenced to the Southerly line  
of said Lot 3, recorded to bear N 69°37'25" W.

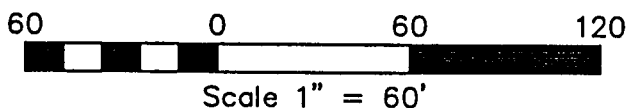

## SURVEYOR'S CERTIFICATE:

I, Michael A. Tremel, Registered Land Surveyor, HEREBY  
certify that by the order of Cleo Smith, owner: I have  
surveyed and mapped the hereon described and  
depicted lands and the within map is a true and  
correct representation of the lands surveyed to the  
best of my knowledge and belief.

## LEGEND:

- EXISTING 1 1/4" IRON PIPE
- EXISTING 1" IRON PIPE
- ⊗ EXISTING 3/4" IRON PIPE ( ) = RECORDED AS
- SET 1" X 20" IRON PIPE O.H.W.M. = ORDINARY HIGH WATER MARK

DWG. NO.: 846-09

14-363  
14-128

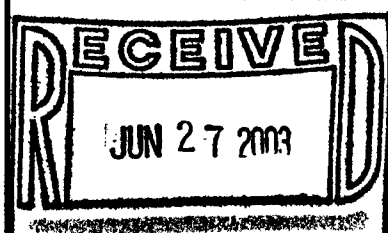

BEARINGS SHOWN HEREON  
REFERENCED TO  
THE NORTHERLY LINE OF  
LOTS 17, 18, 19  
SLOWE'S PLAT OF  
ROBERT'S LAKE  
RECORDED TO BEAR  
S59°00'00"W

LEGEND

- EXISTING**
- EXISTING SANITARY
  - EXISTING STORM
  - EXISTING WATER
  - EXISTING GAS
  - EXISTING OVERHEAD ELECTRIC
  - EXISTING UNDERGROUND ELECTRIC
  - EXISTING OVERHEAD TELEPHONE
  - EXISTING UNDERGROUND TELEPHONE
  - EXISTING CTV
- UTILITIES**
- SANITARY SEWER
  - SANITARY LATERAL
  - STORM SEWER
  - STORM SEWER LATERAL
  - MANHOLE
  - CATCH BASIN
  - CURB INLET
  - CLEANOUT
  - END SECTION
  - WATER MAIN
  - WATER SERVICE
  - HYDRANT & VALVE
  - WATER VALVE
  - CURB STOP
  - GAS MAIN
  - GAS SERVICE
  - GAS METER
  - GAS VALVE
  - OVERHEAD ELECTRIC
  - UNDERGROUND ELECTRIC
  - LIGHT POLE
  - POWER POLE
  - ELECTRIC PEDESTAL
  - ELECTRIC TRANSFORMER
  - OVERHEAD TELEPHONE
  - UNDERGROUND TELEPHONE
  - TELEPHONE PEDESTAL
  - CABLE TV
- MISCELLANEOUS**
- TREES
  - SIGN
  - FENCE
  - CONTOURS
  - EASEMENTS
  - ROADWAY CENTERLINE



CALL DIGGERS HOTLINE  
1-800-242-8511  
TOLL FREE  
TELEFAX (414) 259-0947  
TDD (FOR HEARING IMPAIRED) 1-800-542-2289  
WIS. STATUTE 182.0175 (1974)  
REQUIRES MIN. OF 3 WORK DAYS  
NOTICE BEFORE YOU EXCAVATE.

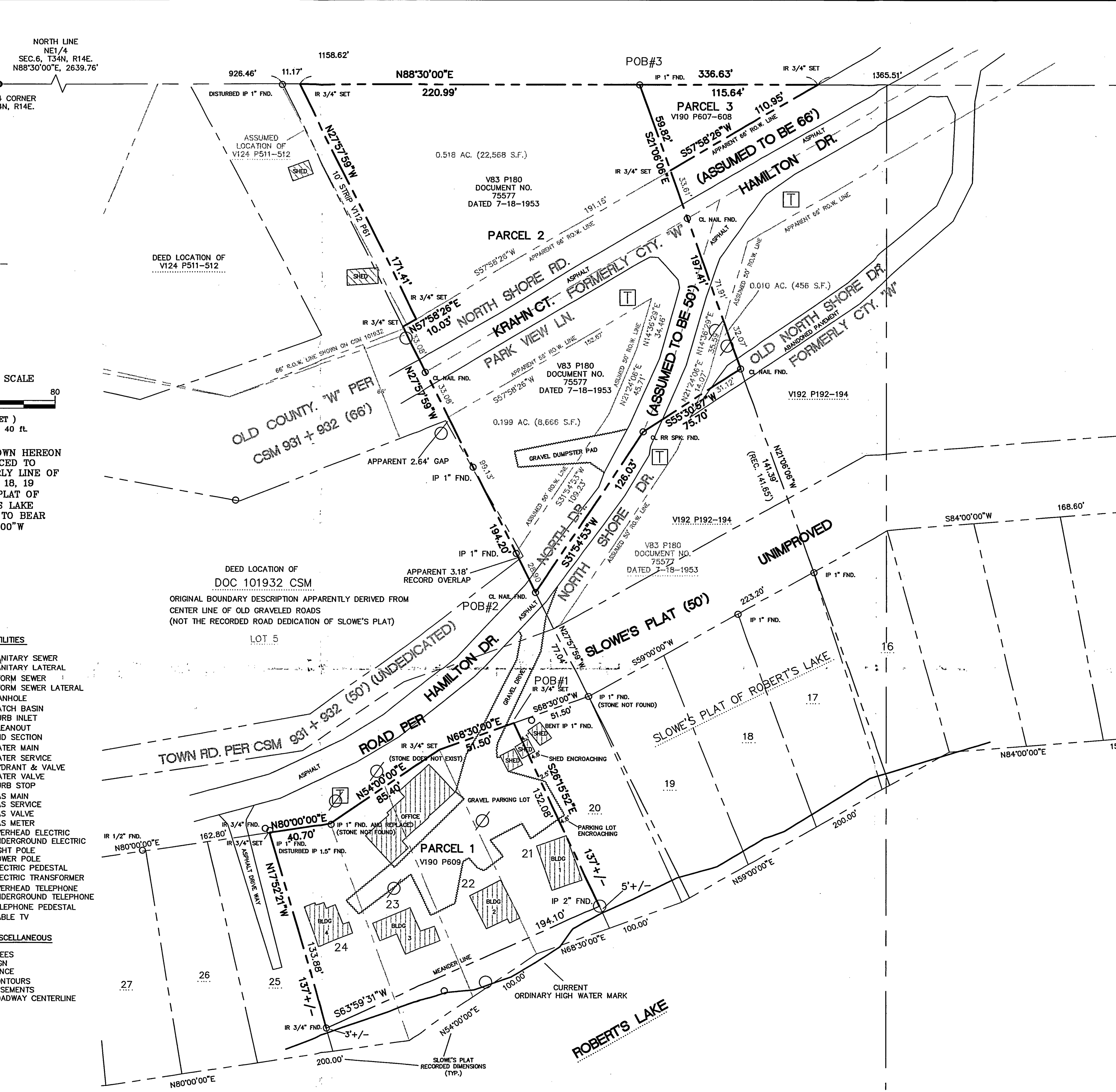

SITE LOCATION MAP



NE1/4  
SEC. 6, T34N, R14E.  
SCALE: 1"=1000'

SURVEYOR'S CERTIFICATE

I HEREBY CERTIFY THAT I HAVE SURVEYED THE ABOVE  
DESCRIBED PROPERTY AND THAT THE ABOVE MAP IS A TRUE  
REPRESENTATION THEREOF AND SHOWS THE SIZE AND  
LOCATION OF THE PROPERTY, ITS EXTERNAL BOUNDARIES, THE  
LOCATION OF ALL VISIBLE STRUCTURES AND PRINCIPAL  
BUILDINGS THEREON, BOUNDARY FENCES, APPARENT  
EASEMENTS, ROADWAYS AND VISIBLE ENCROACHMENTS, IF ANY.  
THIS SURVEY IS MADE FOR THE USE OF THE PRESENT OWNERS  
OF THE PROPERTY AND THOSE WHO PURCHASE, MORTGAGE, OR  
GUARANTEE TITLE THERETO WITHIN ONE YEAR FROM DATE  
HEREOF.  
WILLIAM G. FREEL  
S-2554  
920-458-6164



PARCEL 1 DESCRIPTION

V190 P609  
LOT TWENTY-ONE (21) OF SLOWE'S PLAT OF ROBERT'S LAKE, AS PLATTED OF RECORD IN THE REGISTER OF DEEDS FOR AND IN FOREST COUNTY, WISCONSIN.  
LOTS TWENTY-TWO (22), TWENTY-THREE (23), AND TWENTY-FOUR (24) OF SLOWE'S PLAT OF ROBERT'S LAKE AS THE SAME IS PLATTED AND OF RECORD IN THE OFFICE OF THE REGISTER OF DEEDS  
OF FOREST COUNTY, WISCONSIN.

PARCEL 1 FURTHER DESCRIBED AS:  
COMMENCING AT A 1 INCH IRON PIPE FOUND AT THE NE CORNER OF LOT 17 SAID SLOWE'S SUBDIVISION;  
THENCE S59°00'00"W ALONG THE NORTH LINE OF LOTS 17, 18 AND 19 OF SAID SUBDIVISION, 223.20 FEET TO A 1 INCH IRON PIPE FOUND AT THE NORTHWEST CORNER OF SAID LOT 19;  
THENCE S68°30'00"W ALONG THE NORTH LINE OF LOT 20 OF SAID SLOWE'S PLAT, 51.50 FEET TO THE NORTHEAST CORNER OF LOT 21 OF SAID SLOWE'S PLAT AND THE POINT OF BEGINNING;  
THENCE FROM SAID POINT OF BEGINNING S26°15'52"E ALONG THE EASTERLY LINE OF SAID LOT 21, 132.08 FEET TO A 2 INCH IRON PIPE FOUND AT A MEANDER POINT BEING 5 FEET MORE OR LESS  
FROM THE CURRENT ORDINARY HIGH WATER MARK OF ROBERT'S LAKE;  
THENCE S63°59'31"W ALONG A MEANDER LINE, 194.10 FEET TO A 3/4 INCH IRON ROD FOUND AT A MEANDER POINT BEING 3 FEET MORE OR LESS FROM THE CURRENT ORDINARY HIGH WATER MARK  
OF ROBERT'S LAKE, SAID POINT BEING ON THE WESTERLY LINE OF LOT 24 OF SAID SLOWE'S PLAT;  
THENCE N17°52'21"W ALONG THE WESTERLY LINE OF SAID LOT 24, 133.88 FEET TO THE NORTHWEST CORNER SAID LOT 24;  
THENCE N80°00'00"E ALONG THE NORTH LINE OF SAID LOT 24, 40.70 FEET TO A 1 INCH IRON PIPE FOUND AT THE NORTHWEST CORNER OF LOT 23 OF SAID SLOWE'S PLAT;  
THENCE N54°00'00"E ALONG THE NORTH LINE OF LOTS 23 AND 22 OF SAID SLOWE'S PLAT, 85.40 FEET TO THE NORTHWEST CORNER OF LOT 21 SAID PLAT;  
THENCE N68°30'00"E, 51.50 FEET TO THE NORTHEAST CORNER OF SAID LOT 21 AND THE POINT OF BEGINNING;  
CONTAINING 0.60 AC. (26,075 S.F.) OF LAND MORE OR LESS TO THE ORDINARY HIGH WATER MARK, CONTAINED THEREIN BEING 0.550 AC. (23,970 S.F.) OF LAND TO THE MEANDER LINE;  
SUBJECT TO EASEMENTS OF RECORD.

PARCEL 2 DESCRIPTION

V83 P180  
THAT PART OF GOVERNMENT LOT TWO (2) IN SECTION SIX (6) IN TOWNSHIP THIRTY-FOUR (34) NORTH OF RANGE FOURTEEN (14) EAST BOUNDED AND DESCRIBED AS FOLLOWS:  
BEGINNING AT THE NORTHWEST CORNER OF LOT NUMBER NINETEEN (19) OF SLOWE'S PLAT ON ROBERT'S LAKE ACCORDING TO THE RECORDED PLAT THEREOF;  
THENCE RUNNING NORTHERLY ON THE SAME COURSE AS THE WESTERLY LINE OF SAID LOT NINETEEN (19) EXTENDED TO THE NORTH LINE OF SAID SECTION SIX (6);  
THENCE RUNNING EASTERLY, ALONG THE SAID SECTION LINE TO A POINT WHERE THE SAID SECTION LINE INTERSECTS THE EASTERLY LINE EXTENDED OF LOT NUMBER SEVENTEEN (17) OF SAID  
SLOWE'S PLAT;  
THENCE RUNNING SOUTHERLY, ALONG THE EASTERLY LINE OF SAID LOT SEVENTEEN EXTENDED, TO THE NORTHEAST CORNER OF SAID LOT SEVENTEEN (17);  
THENCE RUNNING WESTERLY, ALONG THE NORTHERLY LINE OF LOTS NUMBERED SEVENTEEN (17), EIGHTEEN (18), AND NINETEEN (19) TO THE PLACE OF BEGINNING.  
RESERVING AND EXCEPTING THE RIGHT OF WAY OF ANY AND ALL PUBLIC HIGHWAYS OVER AND ACROSS THE SAID ABOVE DESCRIBED PREMISES.  
EXCEPTING THERE FROM

V192 P192-194  
THAT PART OF GOVT. LOT 2 BEING A PART OF THE NORTHEAST QUARTER (NE1/4) OF SECTION 6, TOWNSHIP 34 NORTH, RANGE 14 EAST DESCRIBED AS FOLLOWS:  
COMMENCING AT THE NORTHWEST CORNER OF LOT 16 OF SLOWE'S PLAT ON ROBERT'S LAKE ACCORDING TO THE RECORDED PLAT THEREOF;  
THENCE RUNNING NORTHERLY ON THE SAME COURSE OF THE WESTERLY LINE OF SAID LOT 16 AS EXTENDED 141.65 FEET TO A SET NAIL IN CENTER OF "OLD NORTH SHORE DRIVE, FORMERLY  
COUNTY "W";  
THENCE WESTERLY ALONG THE CENTER LINE OF SAID "OLD NORTH SHORE DRIVE" 75.7 FEET, MORE OR LESS TO A SET NAIL IN THE CENTER OF "NORTH SHORE DRIVE" AS NOW LAID OUT, WORKED,  
AND TRAVELED;  
THENCE IN A SOUTHWESTERLY DIRECTION ALONG THE CENTERLINE OF SAID NORTH SHORE DRIVE 126.23 FEET, MORE OR LESS, TO A SET NAIL ON THE WESTERLY LINE OF SAID LOT 19 OF SLOWE'S  
PLAT OF ROBERT'S LAKE EXTENDED NORTHERLY ON ITS SAME COURSE;  
THENCE SOUTH ALONG THE EXTENDED WESTERLY LINE OF SAID LOT 19 TO THE NORTHWEST CORNER THEREOF;  
THENCE EAST ALONG THE NORTH LINE OF LOTS 19, 18, AND 17 OF SLOWE'S PLAT AS OF RECORD TO THE POINT OF BEGINNING, SUBJECT TO ALL HIGHWAYS, PUBLIC RIGHTS OF WAY AND  
EASEMENTS OF RECORD OR USE.

ALSO EXCEPTING THERE FROM  
V112 P61  
A PARCEL OF LAND IN GOVERNMENT LOT TWO (2), TOWNSHIP THIRTY FOUR (34), NORTH, RANGE FOURTEEN (14) EAST, DESCRIBED AS FOLLOWS, TO-WIT:  
A STRIP OF LAND IN SAID GOVT. LOT 2 TEN (10) FEET WIDE NORTH OF OLD CTH "W" WHOSE WEST BOUNDARY IS THE EAST LINE OF LOT 20 OF SLOWE'S FIRST ADDITION TO ROBERT'S LAKE  
EXTENDED AND WHOSE NORTH LINE IS THE NORTH LINE OF SAID GOVT. LOT TWO (2).

PARCEL 2 FURTHER DESCRIBED AS:  
COMMENCING AT A 1 INCH IRON PIPE FOUND AT THE NORTHWEST CORNER OF LOT 16 SAID SLOWE'S PLAT;  
THENCE S59°00'00"W ALONG THE NORTH LINE OF LOTS 17, 18, AND 19 OF SAID SLOWE'S PLAT, 223.20 FEET TO A 1 INCH IRON PIPE FOUND AT THE NORTHWEST CORNER OF SAID LOT 19;  
THENCE N27°57'59"W ALONG THE WESTERLY LINE EXTENDED OF SAID LOT 19, 77.04 FEET TO A NAIL FOUND ON THE CENTERLINE OF HAMILTON DRIVE (REC. NORTH SHORE DRIVE) AND THE POINT OF  
BEGINNING;

THENCE FROM SAID POINT OF BEGINNING CONTINUING N27°57'59"W ON THE SAME COURSE AS THE WESTERLY LINE OF SAID LOT 19, 194.20 FEET TO THE NORTHERLY LINE OF KRAHN COURT (REC.  
OLD CTH "W") HAVING A WIDTH ASSUMED TO BE 66 FEET;  
THENCE N57°58'26"E ALONG SAID NORTHERLY LINE, 10.03 FEET TO A POINT BEING 10 FEET NORMALLY DISTANT FROM AND EAST OF THE EAST LINE OF LOT 20 OF SLOWE'S FIRST ADDITION TO  
ROBERT'S LAKE EXTENDED;  
THENCE N27°57'59"W ALONG SAID NORMALLY DISTANT LINE, 171.41 FEET TO THE NORTH LINE OF SAID SEC. 6 SAID POINT BEING 11.17 FEET EAST OF A 1 INCH IRON PIPE FOUND;  
THENCE N88°30'00"E ALONG THE SAID SECTION LINE, 220.99 FEET TO A POINT WHERE THE SAID SECTION LINE INTERSECTS THE EASTERLY LINE EXTENDED OF LOT NUMBER 17 OF SAID SLOWE'S PLAT  
AND A 1 INCH IRON PIPE FOUND;  
THENCE S21°06'06"E ALONG THE EASTERLY LINE OF SAID LOT 17 EXTENDED, 197.41 FEET TO THE A NAIL FOUND IN CENTER OF THE ABANDONED PAVEMENT OF "OLD NORTH SHORE DRIVE, FORMERLY  
COUNTY "W";  
THENCE S55°30'57"W ALONG THE CENTER OF SAID "OLD NORTH SHORE DRIVE", 75.70 (REC. 75.7 MORE OR LESS) FEET TO A RAIL ROAD SPIKE NAIL FOUND IN THE CENTER OF HAMILTON DRIVE  
(REC. "NORTH SHORE DRIVE");  
THENCE S31°54'53"W ALONG THE CENTER OF SAID HAMILTON DRIVE (REC. NORTH SHORE DRIVE), 126.03 (REC. 126.23 MORE OR LESS) FEET TO THE POINT OF BEGINNING;  
CONTAINING 1.20 AC. (52,137 S.F.) MORE OR LESS OF LAND, CONTAINED THEREIN BEING 0.47 AC. (20,446 S.F.) MORE OR LESS OF LAND WITHIN APPARENT ROAD WAYS;  
RESERVING AND EXCEPTING THE RIGHT OF WAY OF ANY AND ALL PUBLIC HIGHWAYS OVER AND ACROSS THE SAID ABOVE DESCRIBED PREMISES;  
SUBJECT TO EASEMENTS OF RECORD.

PARCEL 3 DESCRIPTION

V190 P607-608  
THAT PART OF GOVERNMENT LOT TWO (2), TOWNSHIP THIRTY FOUR (34) NORTH RANGE FOURTEEN (14) EAST DESCRIBED AS FOLLOWS, TO WIT:  
ALL THAT PART OF SLOWE'S FIRST ADDITION TO ROBERT'S LAKE BEING NORTH OF THE NORTH SHORE DRIVE WHICH IS BOUNDED ON THE WEST BY THE EAST LINE OF LOT SEVENTEEN (17) EXTENDED  
AND BOUNDED ON THE EAST BY A LINE RUNNING DUE NORTH FROM THE SOUTHEAST (SE) CORNER OF LOT SEVENTEEN (17).

PARCEL 3 FURTHER DESCRIBED AS:  
COMMENCING AT THE NORTH 1/4 CORNER SAID SEC. 6;  
THENCE N88°30'00"E ALONG THE NORTH LINE OF SAID SEC. 6, 1158.62 FEET TO A POINT WHERE SAID SECTION LINE INTERSECTS WITH THE EASTERLY LINE EXTENDED OF LOT 17 OF SAID SLOWE'S  
PLAT AND THE POINT OF BEGINNING;  
THENCE FROM SAID POINT OF BEGINNING CONTINUING N88°30'00"E ALONG SAID SECTION LINE, 115.64 FEET TO THE NORTHERLY LINE OF HAMILTON DRIVE (REC. NORTH SHORE ROAD) HAVING A WIDTH  
ASSUMED TO BE 66 FEET;  
THENCE S57°58'26"W ALONG THE NORTHERLY LINE OF SAID HAMILTON DRIVE (REC. NORTH SHORE ROAD), 110.95 FEET TO THE EASTERLY LINE EXTENDED OF LOT 17 SLOWE'S PLAT;  
THENCE N21°06'06"W ALONG SAID EASTERLY LINE EXTENDED, 59.82 FEET TO THE POINT OF BEGINNING;  
CONTAINING 0.07 AC. (3,258 S.F.) MORE OR LESS OF LAND;  
SUBJECT TO EASEMENTS OF RECORD.

NOTE

THE ABOVE DESCRIPTIONS OF PARCEL 2 AND 3 CONTAINED HEREON, AND THE ASSUMED AND APPARENT RIGHT OF WAY WIDTHS SHOWN HEREON ARE BASED UPON THE ABUTTING RIGHT OF WAY  
INFORMATION SHOWN ON CSM DOCUMENT NO.101932, AND TELEPHONE PEDESTAL LOCATIONS.

PLAT OF SURVEY

**MILLER  
ENGINEERS  
SCIENTISTS**  
5308 South Twelfth Street  
Sheboygan, Wisconsin 53081  
920-458-6164

**TOM & CAROL RESCH**  
ROBERT'S LAKE MULTI PARCEL SURVEY  
TOWN OF FREEDOM  
FOREST COUNTY, WISCONSIN

SCALE	DATE	BY	SHEET
HOR. 1"= 40'	6-11-03	WGF	1
NO.	DATE	DESCRIPTION	BY
VER.	15828KL05	CK	MPB