

PLAT OF SURVEY

OF CERTAIN POINTS ALONG THE W'LY LINE OF LOT 1 OF A CERTIFIED SURVEY MAP, RECORDED IN V.4 P. 134 & 134A OF CERTIFIED SURVEY MAPS AND THE INTERSECTION OF THE N'LY LINE OF A 20FT. WIDE EASM'T. FOR INGRESS & EGRESS WITH THE W'LY LINE OF LOT 1 OF A CERTIFIED SURVEY MAP, RECORDED IN V. 3 P.74 OF CERTIFIED SURVEY MAPS, ALL IN FOREST C. RECORDS AND BEING A PART OF GOV'T. LOT 1 OF SECTION 7, TOWNSHIP 34 NORTH, RANGE 14 EAST IN FOREST CO. WI.

PREPARED FOR: MOELLER/HALRON

SURVEYOR'S CERTIFICATE I HEREBY CERTIFY THAT THIS SURVEY IS CORRECT AND TO THE BEST OF MY KNOWLEDGE AND BELIEF ACCORDING TO C.S.Ms OF RECORD

Wayne G. Dobbratz

NOTES BEARINGS SHOWN HEREON ARE BASED UPON A RECORDED BEARING OF S. 25°-16'-53"E. ALONG THE W'LY LINE OF LOT 1 C.S.M. V.4 P. 134 & 134A

- LEGEND**
- DENOTES DROVE A 1" DIA. IRON PIPE
 - DENOTES FOUND A 1" DIA. IRON PIPE
 - ⊙ DENOTES FOUND A G.L.O. BRASS CAP MONUMENT
 - RIA- DENOTES RECORDED AS
 - MIA- DENOTES MEASURED AS
 - ✓ DENOTES NOT TO SCALE

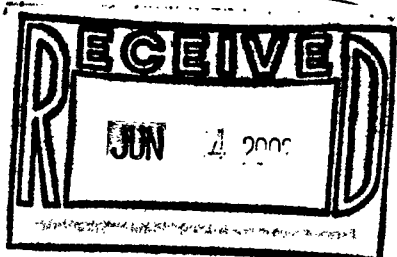
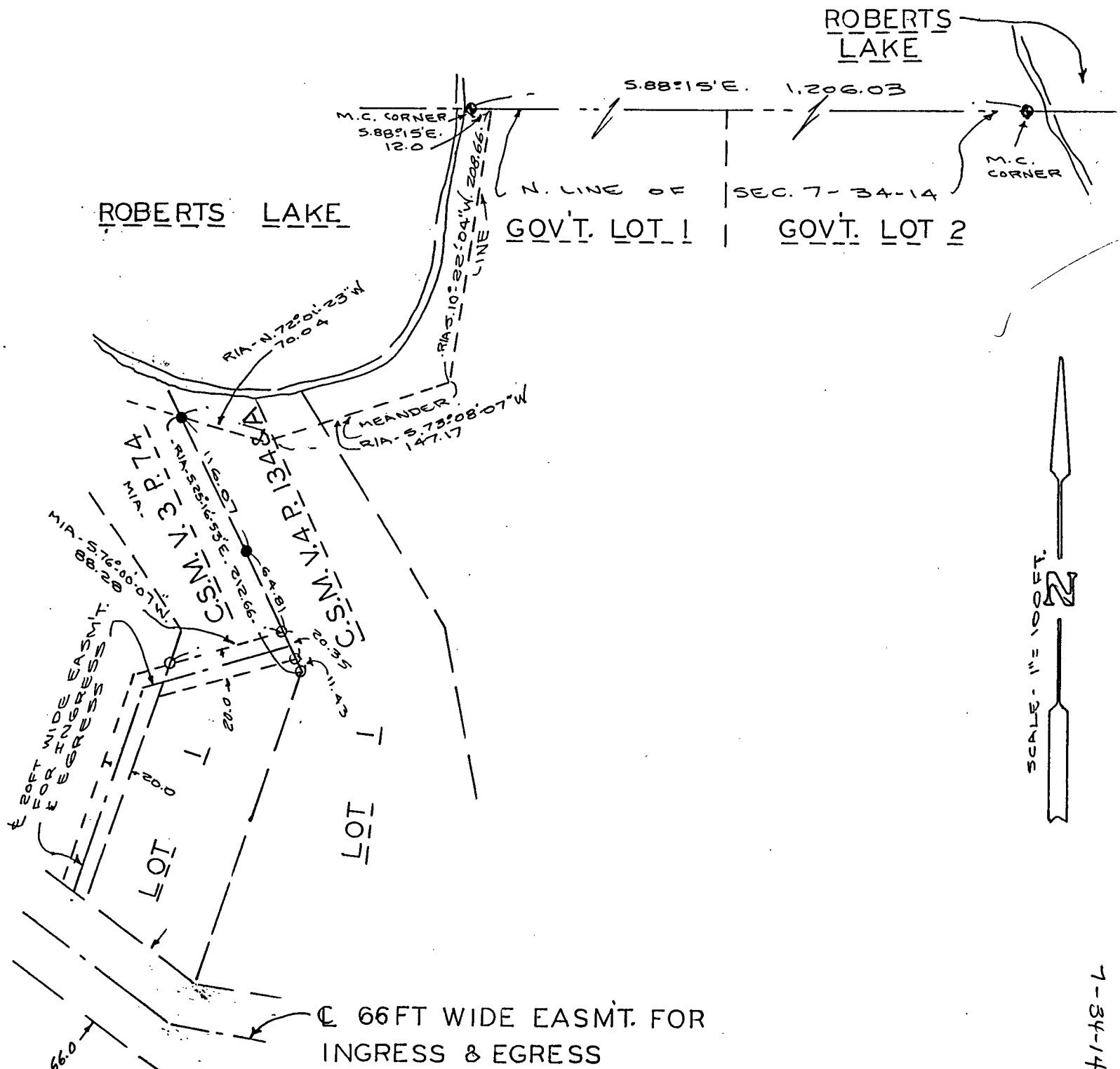
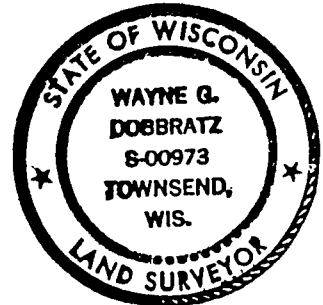

FOREST CO SURVEYOR
FILE # 311407-20020604
DATE _____ BY _____

7-34-14