

PLAT OF SURVEY

FOR KEN SKARLUPKA

BEING THE S 1/2 OF THE NW 1/4, THE NW 1/4
OF THE SW 1/4 & THE WEST 66' OF THE
SW 1/4 OF THE SW 1/4 ALL IN SECTION 15,
T34N, R14E, TOWN OF FREEDOM, FOREST COUNTY,
WISCONSIN

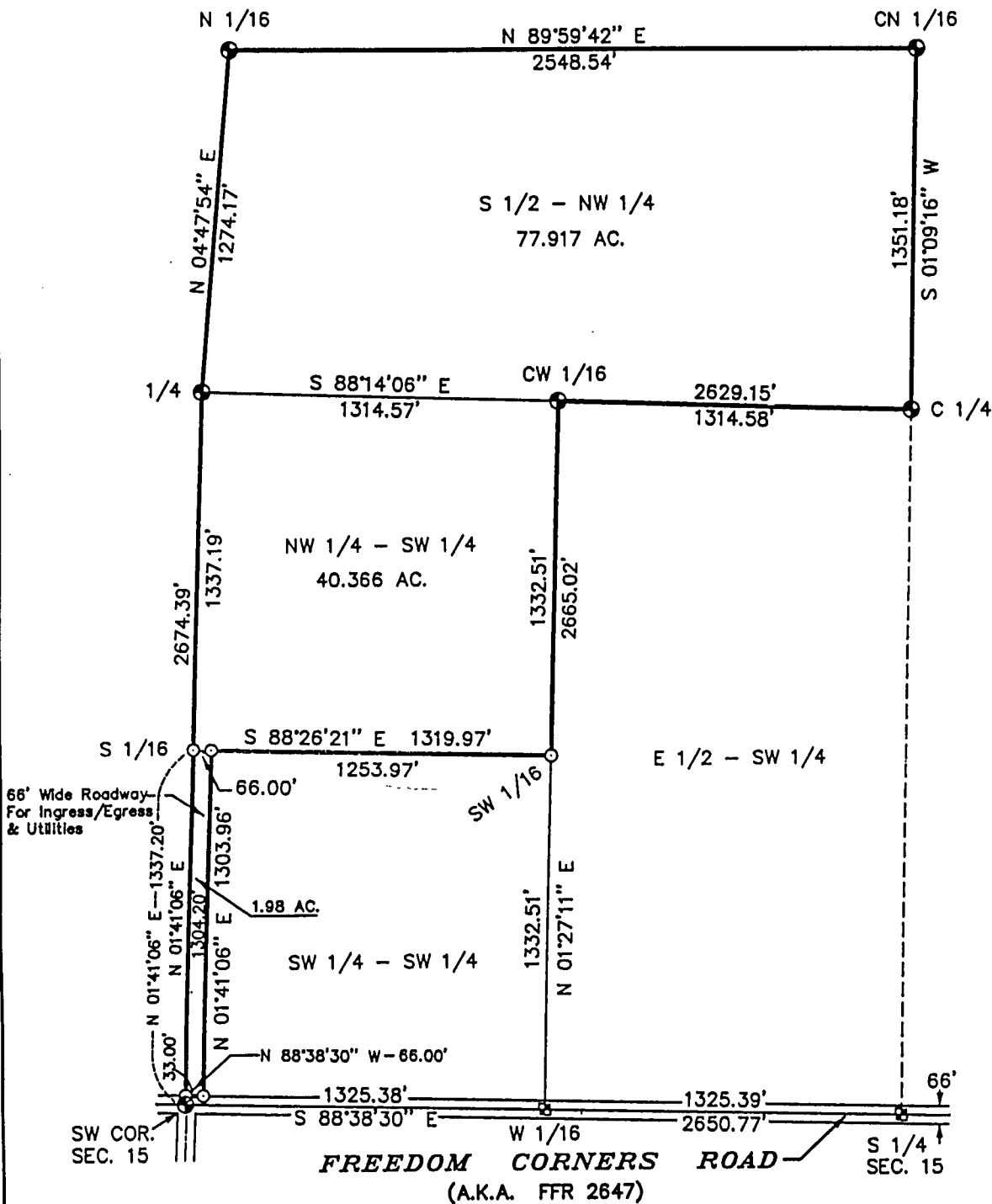

Bearings are referenced to the U.S.F.S.
plat of survey of Section 15, T34N, R14E,
the West line of the SW 1/4 bears N 01°41'06" E

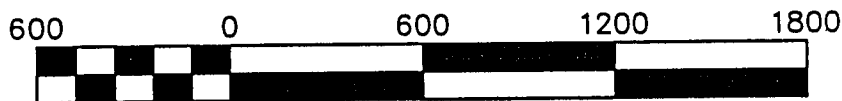

Scale 1" = 600'

SURVEYOR'S CERTIFICATE:

I, Michael A. Tremi, Registered Land Surveyor, HEREBY certify that by the order of Ken Skarlupka: I have surveyed and mapped the hereon described and depicted lands and the within map is a true and correct representation of the lands surveyed to the best of my knowledge and belief and I have fully complied the provisions of Chapter AE-7 of the Wisconsin Administrative Code in surveying and mapping of same.



Michael A. Tremi

DATE: OCTOBER 27, 2000
DWG. NO.: 154-00

LEGEND:

- EXISTING ALUMINUM MONUMENT
- EXISTING RAILROAD SPIKE W/ALUMINUM REF. MON.
- 5/8" X 24" REBAR SET

SHT. NO.

1 OF 1

FOREST CO SURVEYOR
FILE # 341415-20061027
BY