

HARRY (JESS) SMITH, RLS

Job No. 12-5635  
Dwg. No. 5635kortbein



Northeast  
Surveying, Inc.  
Registered Wisconsin Land Surveyors

13418 LOGAN ROAD  
SURING WI. 54174  
920-842-2426

# PLAT OF SURVEY

PART OF THE SOUTHWEST QUARTER OF THE SOUTHEAST QUARTER AND PART OF THE SOUTHEAST QUARTER OF THE SOUTHEAST QUARTER OF SECTION 17, TOWNSHIP 34 NORTH RANGE 14 EAST, TOWN OF FREEDOM, FOREST COUNTY, WISCONSIN.

PRIOR TO ANY CONSTRUCTION OR OTHER LAND USE ACTIVITY, ALL BUILDING SETBACKS AND OTHER LAND USE REQUIREMENTS SHOULD BE VERIFIED BY THE FOREST COUNTY ZONING OFFICE.

PORTIONS OF THIS BOUNDARY ARE BASED ON THE SUBDIVISION OF SECTION 17, ON FILE IN THE FOREST COUNTY RECORDS

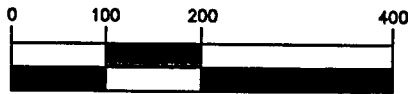

GRAPHIC SCALE  
1 inch = 200 ft

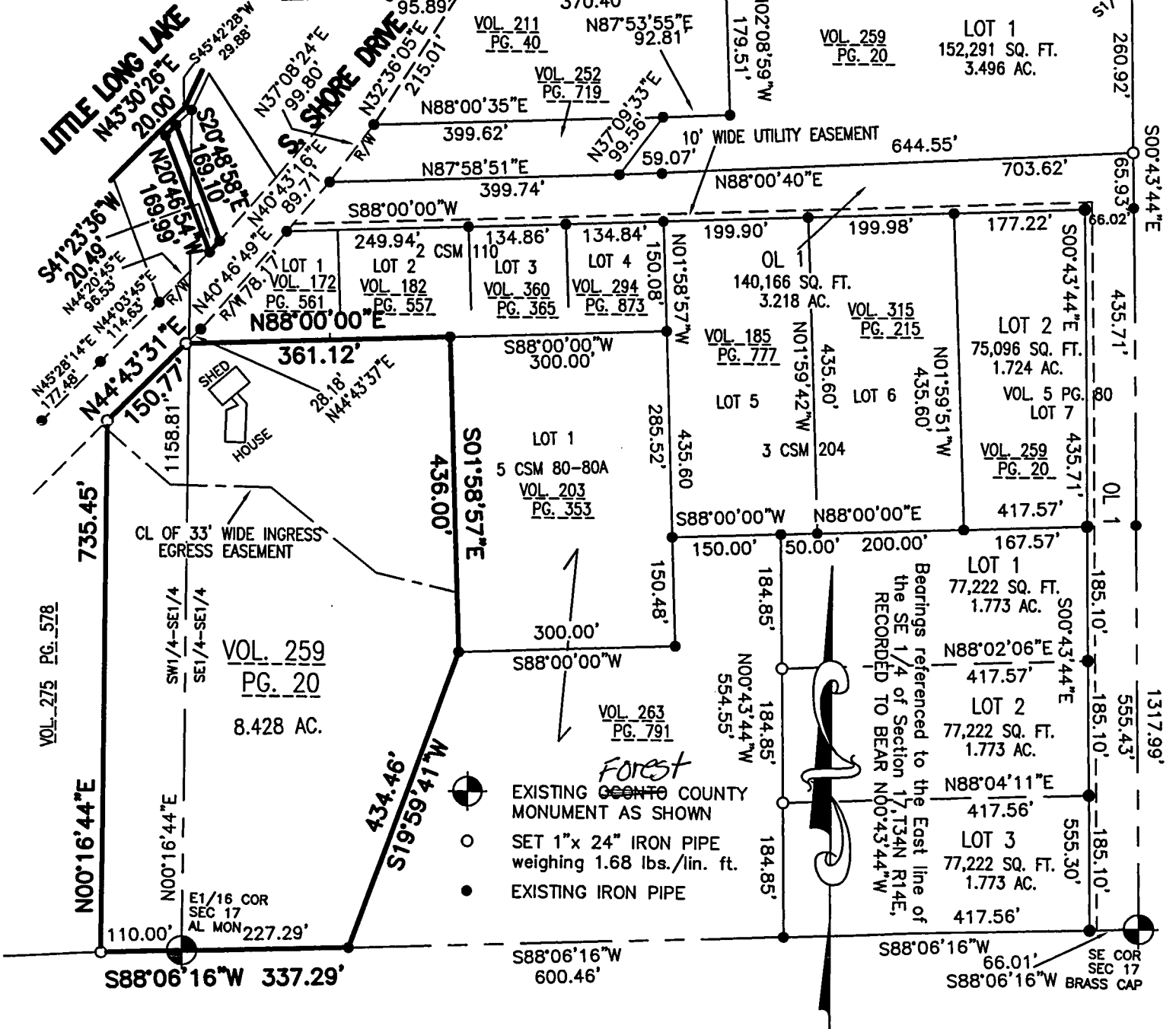
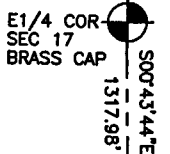

## SURVEYOR'S CERTIFICATE:

I, Harry J. Smith, Registered Land Surveyor, do hereby certify: That by the order and under the direction of Roland J. Kortbein, owner; I have surveyed, and mapped part of the Southeast quarter of the Southeast quarter and part of the Southwest quarter of the Southeast quarter of Section 17, Township 34 North - Range 14 East, Town of Freedom, Forest County, Wisconsin.

I, further certify that the within map is a true and correct representation of the exterior boundaries of the lands surveyed and that I have fully complied with the provisions of the State of Wisconsin in the surveying and mapping of same to the best of my knowledge and belief.

Dated this 27th day of March, 2012.

*Harry J. Smith*  
Harry J. Smith, Pres.  
NORTHEAST SURVEYING, INC.

FOREST CO SURVEYOR  
FILE # 341417-20120327  
DATE \_\_\_\_\_ BY \_\_\_\_\_

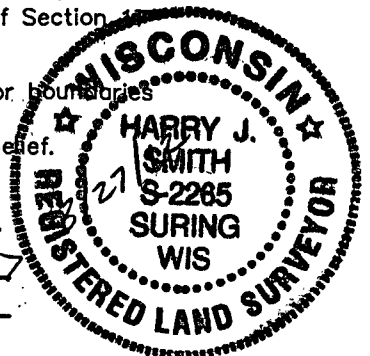

*Prt of 14-566*

Job No. 12-5635  
Dwg. No. 5635kortbein



*Northeast  
Surveying, Inc.  
Registered Wisconsin Land Surveyors*

13418 LOGAN ROAD  
SURING W. 54174  
920-842-2426

# PLAT OF SURVEY

PART OF THE SOUTHWEST QUARTER OF THE SOUTHEAST QUARTER AND PART OF THE SOUTHEAST QUARTER OF THE SOUTHEAST QUARTER OF SECTION 17, TOWNSHIP 34 NORTH RANGE 14 EAST, TOWN OF FREEDOM, FOREST COUNTY, WISCONSIN.

***PRIOR TO ANY CONSTRUCTION OR OTHER LAND  
USE ACTIVITY, ALL BUILDING SETBACKS AND  
OTHER LAND USE REQUIREMENTS SHOULD BE  
VERIFIED BY THE FOREST COUNTY ZONING OFFICE.***

PORTIONS OF THIS BOUNDARY ARE  
BASED ON THE SUBDIVISION OF  
SECTION 17, ON FILE IN THE FOREST  
COUNTY RECORDS



### GRAPHIC SCALE

1 inch = 200 ft 87.36' 11"E

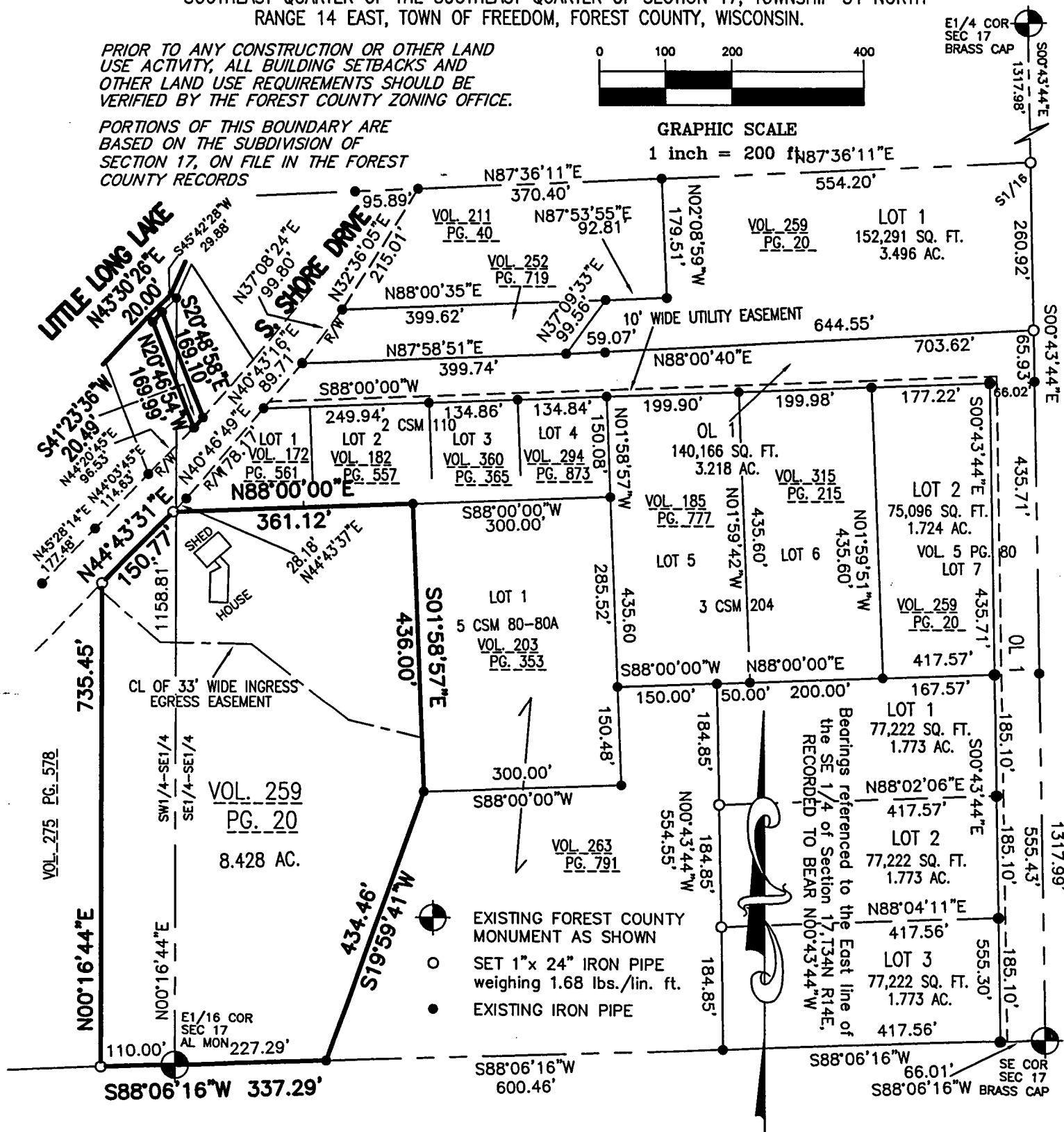

**SURVEYOR'S CERTIFICATE:**

I, Harry J. Smith, Registered Land Surveyor, do hereby certify: That by the order and under the direction of Roland J. Kortbein, owner; I have surveyed, and mapped part of the Southeast quarter of the Southeast quarter and part of the Southwest quarter of the Southeast quarter of Section 17 Township 34 North - Range 14 East, Town of Freedom, Forest County, Wisconsin.

I, further certify that the within map is a true and correct representation of the exterior boundaries of the lands surveyed and that I have fully complied with the provisions of the State of Wisconsin in the surveying and mapping of same to the best of my knowledge and belief.

Dated this 27th day of March, 2012.

  
Harry J. Smith, Pres.  
NORTHEAST SURVEYING, INC.

FOREST CO SURVEYOR  
FILE # 341417-20120327  
DATE \_\_\_\_\_ BY \_\_\_\_\_

