

PLAT OF SURVEY

LOT 20 OF LITTLE LONG LAKE SUBDIVISION
LOCATED IN PART OF THE NW 1/4-NW 1/4 &
PART OF THE NE 1/4-NW 1/4 OF SECTION 20,
T34N, R14E, TOWN OF FREEDOM, FOREST COUNTY,
WISCONSIN

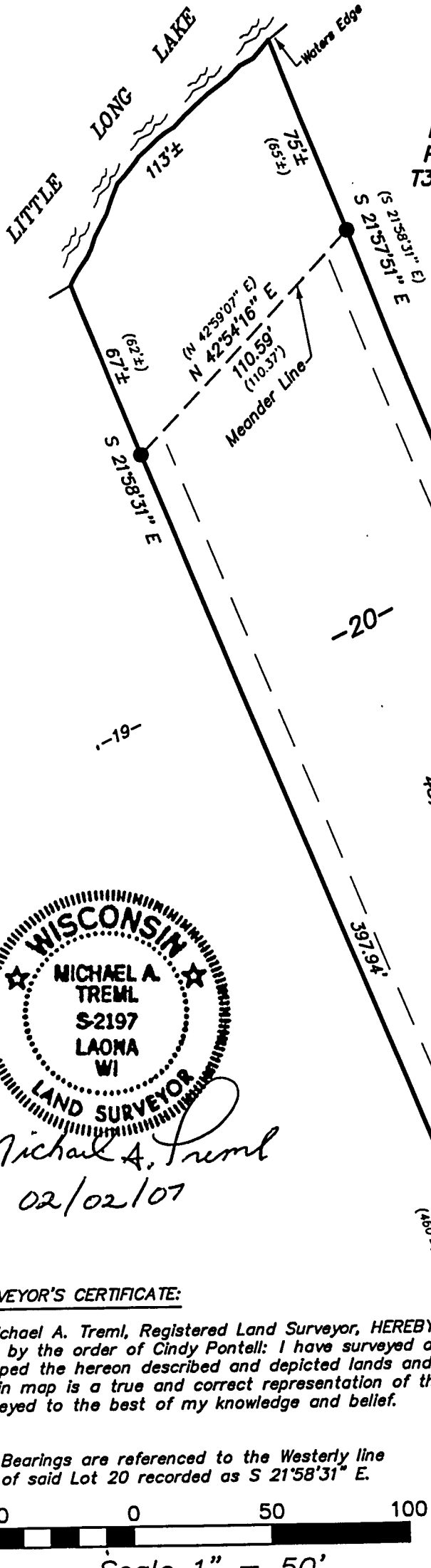

FOREST CO SURVEYOR

FILE # 341420-20070202

DATE _____ BY _____



Michael A. Tremel
02/02/07

SURVEYOR'S CERTIFICATE:

I, Michael A. Tremel, Registered Land Surveyor, HEREBY certify that by the order of Cindy Pontell: I have surveyed and mapped the hereon described and depicted lands and the within map is a true and correct representation of the lands surveyed to the best of my knowledge and belief.

Bearings are referenced to the Westerly line of said Lot 20 recorded as S 21°58'31" E.



Scale 1" = 50'

LEGEND:

- EXISTING 2" IRON PIPE
- EXISTING 1" IRON PIPE
- SET 3/4" X 24" REBAR W/ID CAP
- () RECORDED AS

DWG. NO.: 704-07

* 4-9-07

PLAT OF SURVEY

LOT 20 OF LITTLE LONG LAKE SUBDIVISION
LOCATED IN PART OF THE NW 1/4-NW 1/4 &
PART OF THE NE 1/4-NW 1/4 OF SECTION 20,
T34N, R14E, TOWN OF FREEDOM, FOREST COUNTY,
WISCONSIN

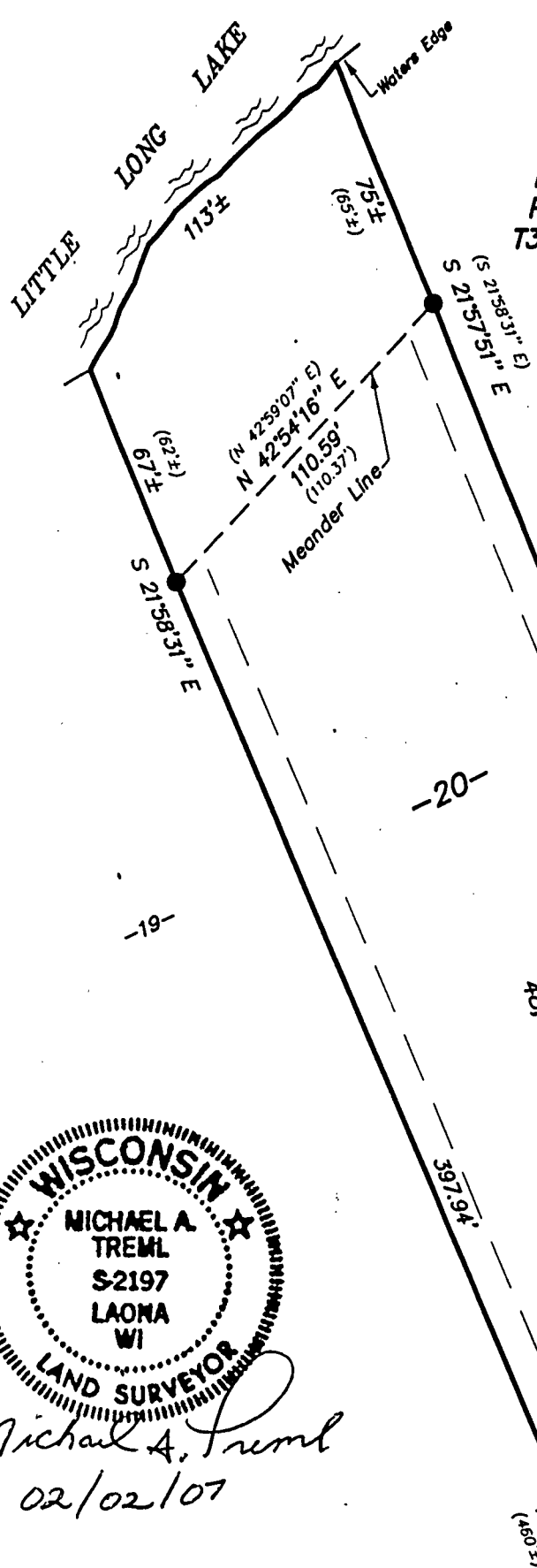

FOREST CO SURVEYOR
FILE # 341420-20076302
DATE _____ BY _____



Michael A. Tremel
02/02/07

SURVEYOR'S CERTIFICATE:

I, Michael A. Tremel, Registered Land Surveyor, HEREBY certify that by the order of Cindy Pontell: I have surveyed and mapped the hereon described and depicted lands and the within map is a true and correct representation of the lands surveyed to the best of my knowledge and belief.

Bearings are referenced to the Westerly line of said Lot 20 recorded as S 21°58'31" E.



Scale 1" = 50'

LEGEND:

- EXISTING 2" IRON PIPE
- EXISTING 1" IRON PIPE
- SET 3/4" X 24" REBAR W/ID CAP
- () RECORDED AS

DWG. NO.: 704-07

Russ Jaeger purchased