

1-16-09

BEING PART OF THE NE 1/4 - SW 1/4 AND
PART OF THE SE 1/4 - SW 1/4 OF SECTION 27,
T34N, R14E, TOWN OF FREEDOM, FOREST COUNTY, WISCONSIN

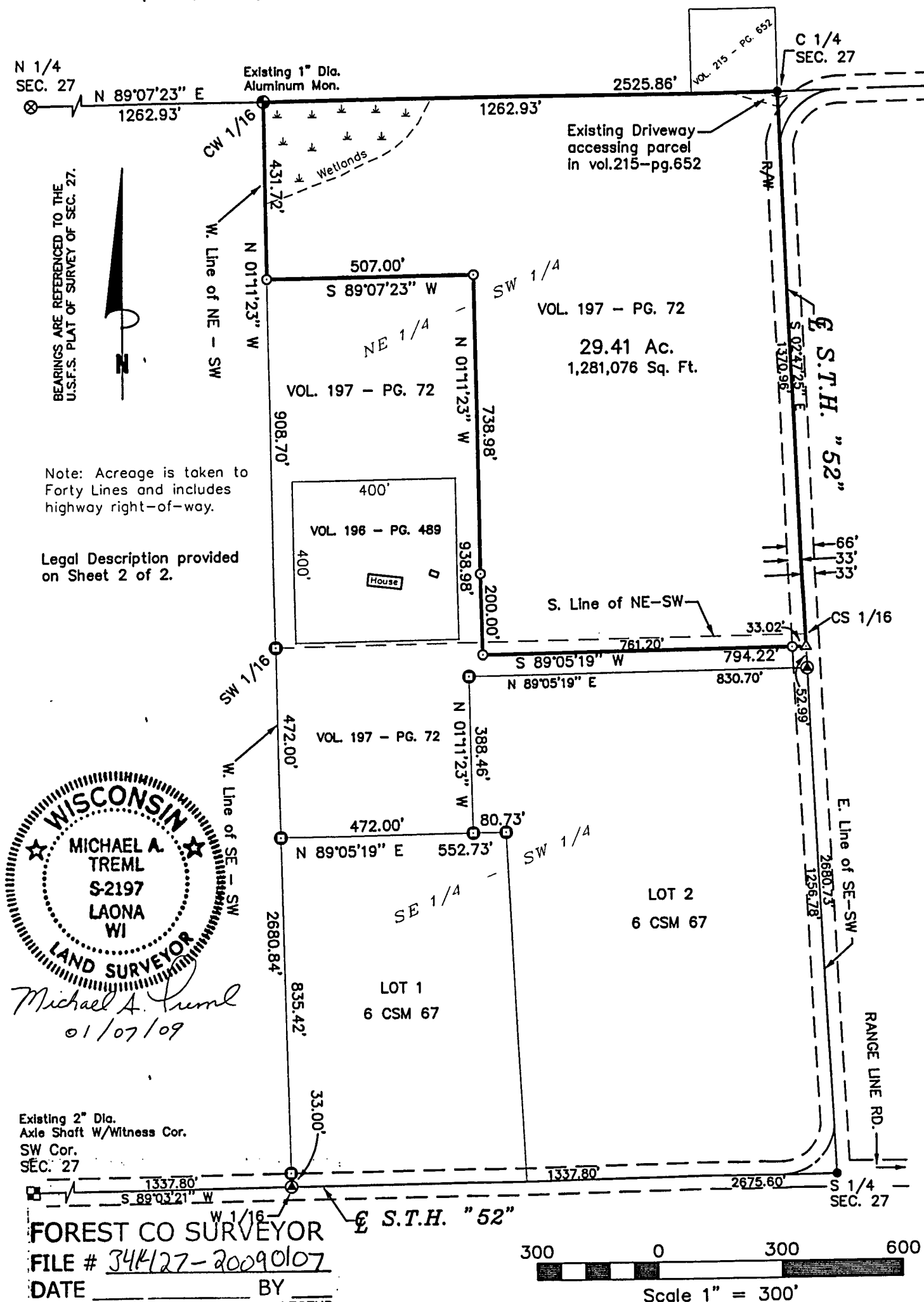

DWG. NO.: 793-09	<p>LEGEND:</p> <ul style="list-style-type: none"> ⊙ P.K. NAIL PREVIOUSLY SET ● EXISTING 1" DIA. IRON PIPE ⊗ EXISTING 2 1/2" DIA, ALUMINUM MONUMENT WITH CAP ⊕ 3/4" X 24" REBAR PREVIOUSLY SET ○ 1" X 20" IRON PIPE SET THIS SURVEY △ MATHEMATICALLY COMPUTED POSITION 	SHT. NO.
		1 of 2

LEGAL DESCRIPTION

A parcel of land located in part of the Northeast Quarter of the Southwest Quarter (NE $\frac{1}{4}$ - SW $\frac{1}{4}$) and part of the Southeast Quarter of the Southwest Quarter (SE $\frac{1}{4}$ - SW $\frac{1}{4}$) of Section Twenty-seven (27), Township Thirty-four (34) North, Range fourteen (14) East, Town of Freedom, Forest County, Wisconsin more particularly described as follows:

Commencing at the North Quarter corner of said Section 27; thence N $89^{\circ}07'23''$ E along the North line of said SW $\frac{1}{4}$, a distance of 1262.93 feet to the Northwest corner of said NE $\frac{1}{4}$ - SW $\frac{1}{4}$ marked by a 1" diameter aluminum monument and the POINT OF BEGINNING; thence continue N $89^{\circ}07'23''$ E along the North line of said NE $\frac{1}{4}$ - SW $\frac{1}{4}$, a distance of 1262.93 feet to the Northeast corner of said NE $\frac{1}{4}$ - SW $\frac{1}{4}$; thence S $02^{\circ}47'25''$ E along the East line of said NE $\frac{1}{4}$ - SW $\frac{1}{4}$ and SE $\frac{1}{4}$ - SW $\frac{1}{4}$ and the centerline of State Trunk Highway "52", a distance of 1370.96 feet to a point; thence S $89^{\circ}05'19''$ W, a distance of 794.22 feet to a 1" diameter iron pipe; thence N $01^{\circ}11'23''$ W, a distance of 938.98 feet to a 1" diameter iron pipe; thence S $89^{\circ}07'23''$ W, a distance of 507.00 feet to the intersection of the West line of said NE $\frac{1}{4}$ - SW $\frac{1}{4}$ marked by a 1" diameter iron pipe; thence N $01^{\circ}11'23''$ W along the West line of said NE $\frac{1}{4}$ - SW $\frac{1}{4}$, a distance of 431.72 feet to the POINT OF BEGINNING and containing 29.41 acres or 1,281,076 square feet.

Subject to that portion lying within the right-of-way of said State Trunk Highway "52" used by the public for roadway purposes.