

PLAT OF SURVEY

THE NORTH LINE OF THE SW 1/4 - NE 1/4 OF SECTION 29,
T34N, R14E, TOWN OF FREEDOM, FOREST COUNTY, WISCONSIN

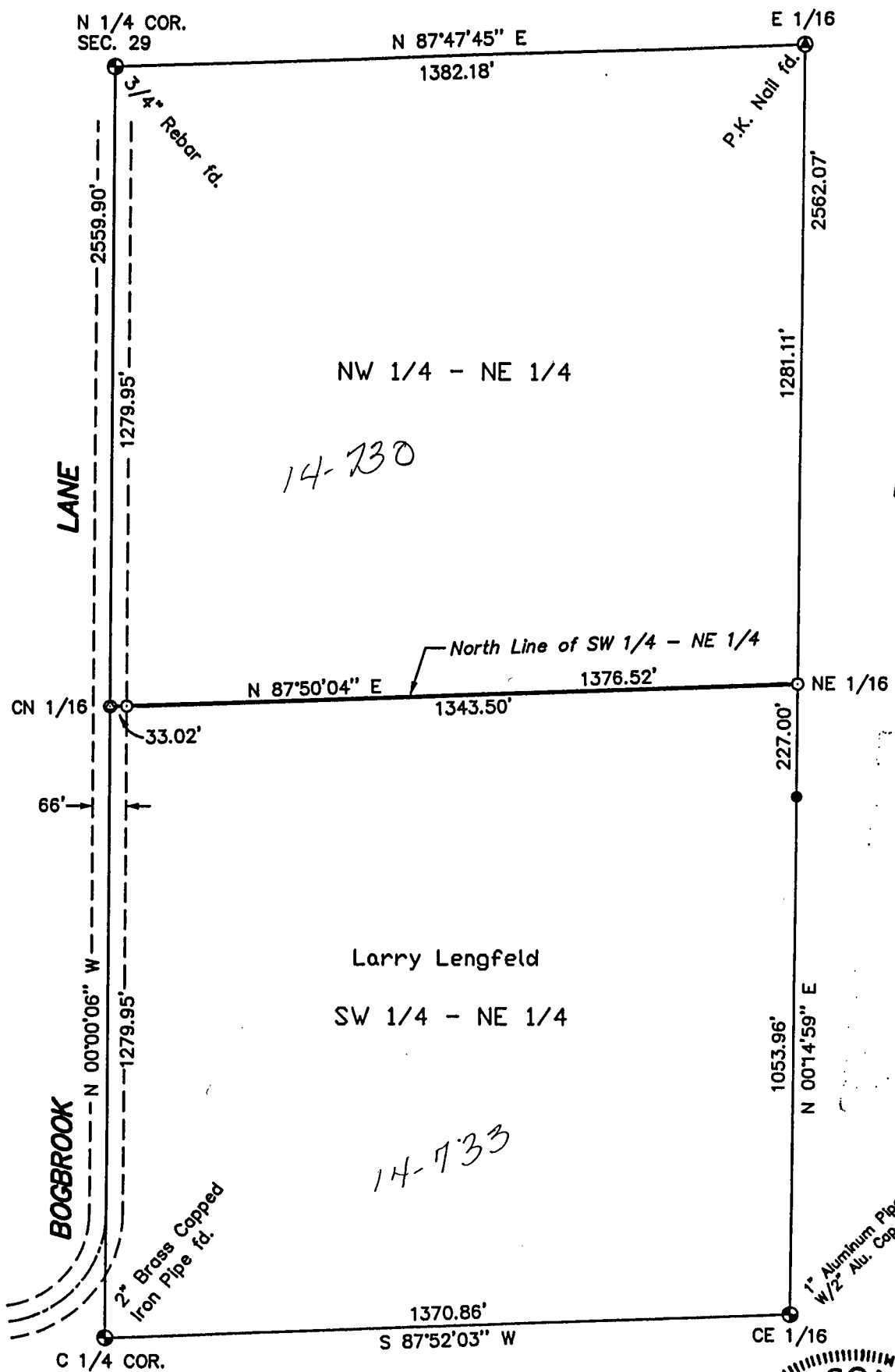

Bearings are referenced to the U.S.F.S.
Plat of Survey of said Section 29,
the West line of said NE 1/4 bears
N 00°00'06" W.

FOREST CO SURVEYOR
FILE # 34429-20100709
DATE 7/9/10
RV

SURVEYOR'S CERTIFICATE:

I, Michael A. Tremel, Registered Land Surveyor, HEREBY certify that by the order of Larry Lengfeld, owner: I have surveyed and mapped the hereon described and depicted line and that this map is a true and correct representation of the line surveyed to the best of my knowledge and belief.

LEGEND:

- U.S.F.S. MONUMENTED CORNER FOUND (AS NOTED)
- 3/4" REBAR FOUND
- P.K. NAIL SET IN ASPHALT
- 1" O.D. X 32" IRON PIPE SET

DWG. NO.: 883-10