

RECEIVED

JUL 30 21

CO. TREASURER

MAP OF SURVEY

OF ALL OF THE SOUTHEAST 1/4 OF THE SOUTHWEST 1/4, ALL OF THE SOUTHWEST 1/4 OF THE SOUTHEAST 1/4 PART OF THE SOUTHEAST 1/4 OF THE SOUTHEAST 1/4 IN SECTION 28, AND PART OF THE NORTHWEST 1/4 OF THE NORTHWEST 1/4 AND PART OF THE NORTHWEST 1/4 OF THE NORTHWEST 1/4 IN SECTION 33, TOWNSHIP 34 NORTH, RANGE 14 EAST, TOWN OF FREEDOM, LANGLADE COUNTY WISCONSIN

I, CHARLEY G BRINKMEIER, REGISTERED LAND SURVEYOR S-2517, DO HEREBY CERTIFY THAT BY THE DIRECTION OF CASSANDRA DOEMEL I SURVEYED AND MAPPED THE PROPERTY HEREON. I FURTHER CERTIFY THAT THIS MAP IS A TRUE AND CORRECT REPRESENTATION OF SAID SURVEY, AND THAT THIS SURVEY IS CORRECT TO THE BEST OF MY KNOWLEDGE AND BELIEF.

ALSO THAT I HAVE FULLY COMPLIED WITH THE PROVISIONS OF CHAPTER AE-7 OF THE WISCONSIN STATUTES.

CHARLEY G BRINKMEIER S-2517
JULY 6 2021

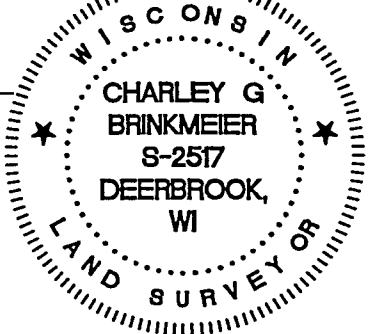

LEGAL DESCRIPTION

COMMENCING AT THE NORTH 1/4 OF SECTION 28; THENCE N89°57'06"E, 1091.87 FEET TO THE POINT OF BEGINNING OF THE PARCEL HEREIN DESCRIBED; THENCE S0°02'47"W, 500.00 FEET; THENCE N89°57'06"E, 250.00 FEET; THENCE S0°02'47"W, 848.04 FEET; THENCE S89°42'51"W, 1337.19 FEET; THENCE S88°47'16"W, 693.19 FEET TO A MEANDER POINT ON WINDFALL LAKE WHICH LIES N88°47'16"E, 22 FEET MORE OR LESS FROM THE WATER'S EDGE; THENCE N9°53'17"W, 1104.87 FEET; THENCE N78°18'47"W, 437.54 FEET TO A MEANDER POINT ON WINDFALL LAKE, WHICH LIES N0°10'51"W, 57 FEET MORE OR LESS FROM THE WATER'S EDGE; THENCE N0°10'51"W, 147.79 FEET; THENCE N1°51'52"E, 1388.88 FEET; THENCE N89°23'37"E, 1300.99 FEET; THENCE S89°40'29"E, 1339.26 FEET; THENCE S1°30'03"W, 1075.28 FEET; THENCE N89°57'06"E, 100.00 FEET; THENCE S1°30'03"W, 275.00 FEET; THENCE S89°57'06"W, 350.00 FEET TO THE POINT OF BEGINNING.

- 3/4" RE-BAR WEIGHING 1.50 LBS/LINEAL FOOT SET(OD)
 - FOUND 2" I. PIPE
 - ⊙ FOUND 1" I. PIPE
 - ▲ FOUND PK NAIL OR RR SPIKE
 - FOUND GOV'T CORNER
 - () RECORD DATA
- SHEET 1 OF 2

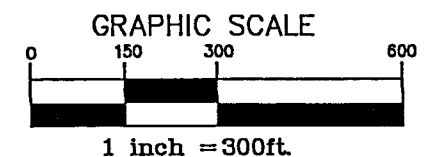

SURVEY PROVIDED BY: CORNERSTONE SURVEYING W12890 HWY 1 DEERBROOK WI 54424 715-216-3234	SURVEYED FOR: CASSANDRA DOEMEL 1414 SARATOGA ST ANTIGO WI 54409	BEARING REFERENCE: TO THE FOREST COUNTY COORDINATE SYSTEM
--	--	---

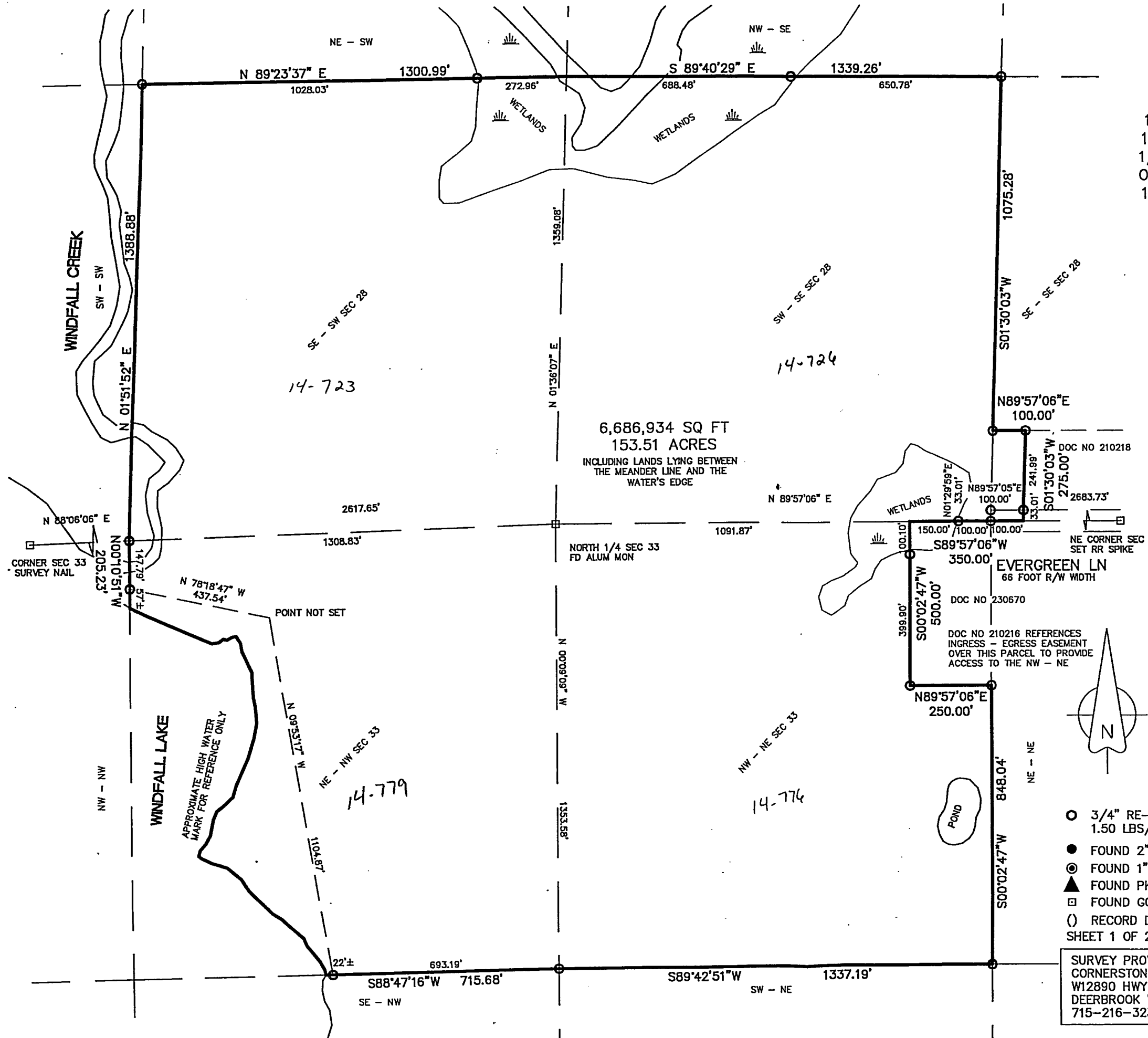

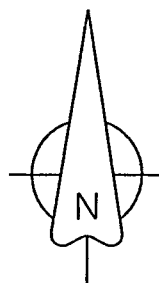
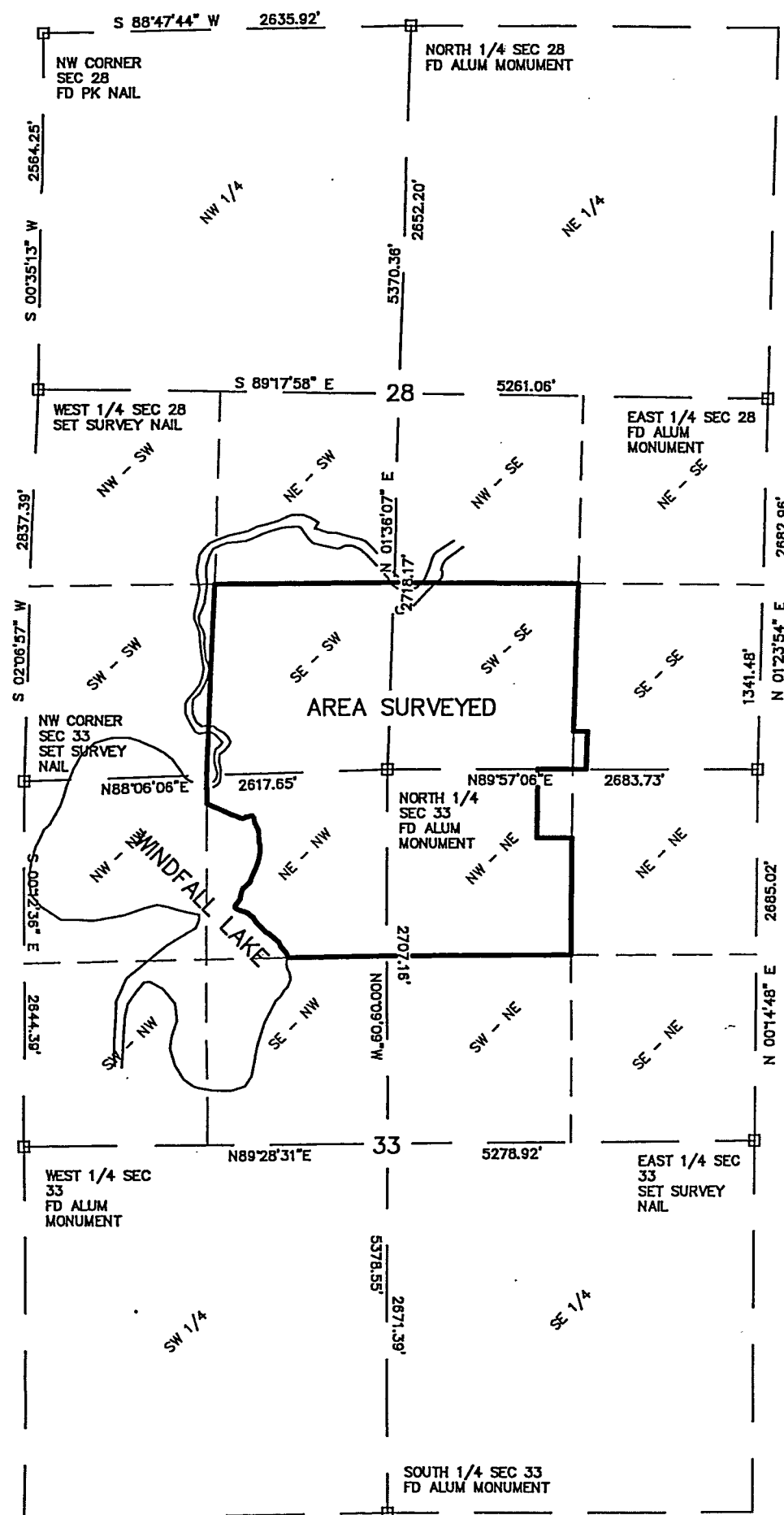

MAP OF SURVEY

OF ALL OF THE SOUTHEAST 1/4 OF THE SOUTHWEST 1/4, ALL OF THE SOUTHWEST 1/4 OF THE SOUTHEAST 1/4 PART OF THE SOUTHEAST 1/4 OF THE SOUTHEAST 1/4 IN SECTION 28, AND PART OF THE NORTHWEST 1/4 AND PART OF THE NORTHWEST 1/4 OF THE NORTHWEST 1/4 IN SECTION 33, TOWNSHIP 34 NORTH, RANGE 14 EAST, TOWN OF FREEDOM, LANGLADE COUNTY WISCONSIN

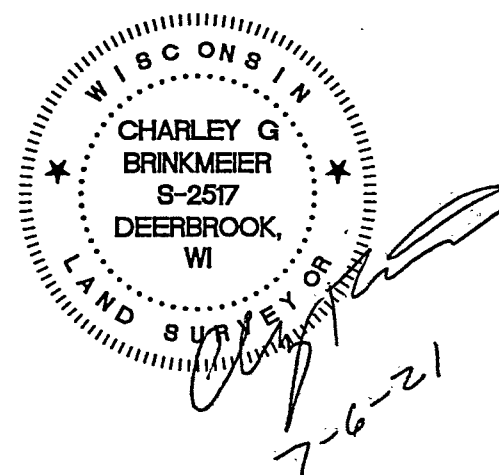

FOREST CO SURVEYOR
FILE # 341433-20210706
DATE _____ BY _____

- 3/4" RE-BAR WEIGHING 1.50 LBS/LINEAL FOOT SET(OD)
 - FOUND 2" I. PIPE
 - ⊙ FOUND 1" I. PIPE
 - ▲ FOUND PK NAIL OR RR SPIKE
 - FOUND GOV'T CORNER
 - () RECORD DATA
- SHEET 2 OF 2

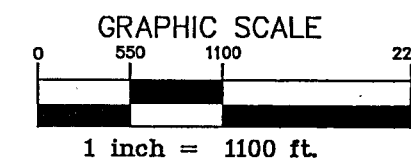

SURVEY PROVIDED BY: CORNERSTONE SURVEYING W12890 HWY 1 DEERBROOK WI 54424 715-216-3234	SURVEYED FOR: CASSANDRA DOEMEL 1414 SARATOGA ST ANTIGO WI 54409	BEARING REFERENCE: TO THE FOREST COUNTY COORDINATE SYSTEM
--	--	---