

# EASEMENT DESCRIPTION

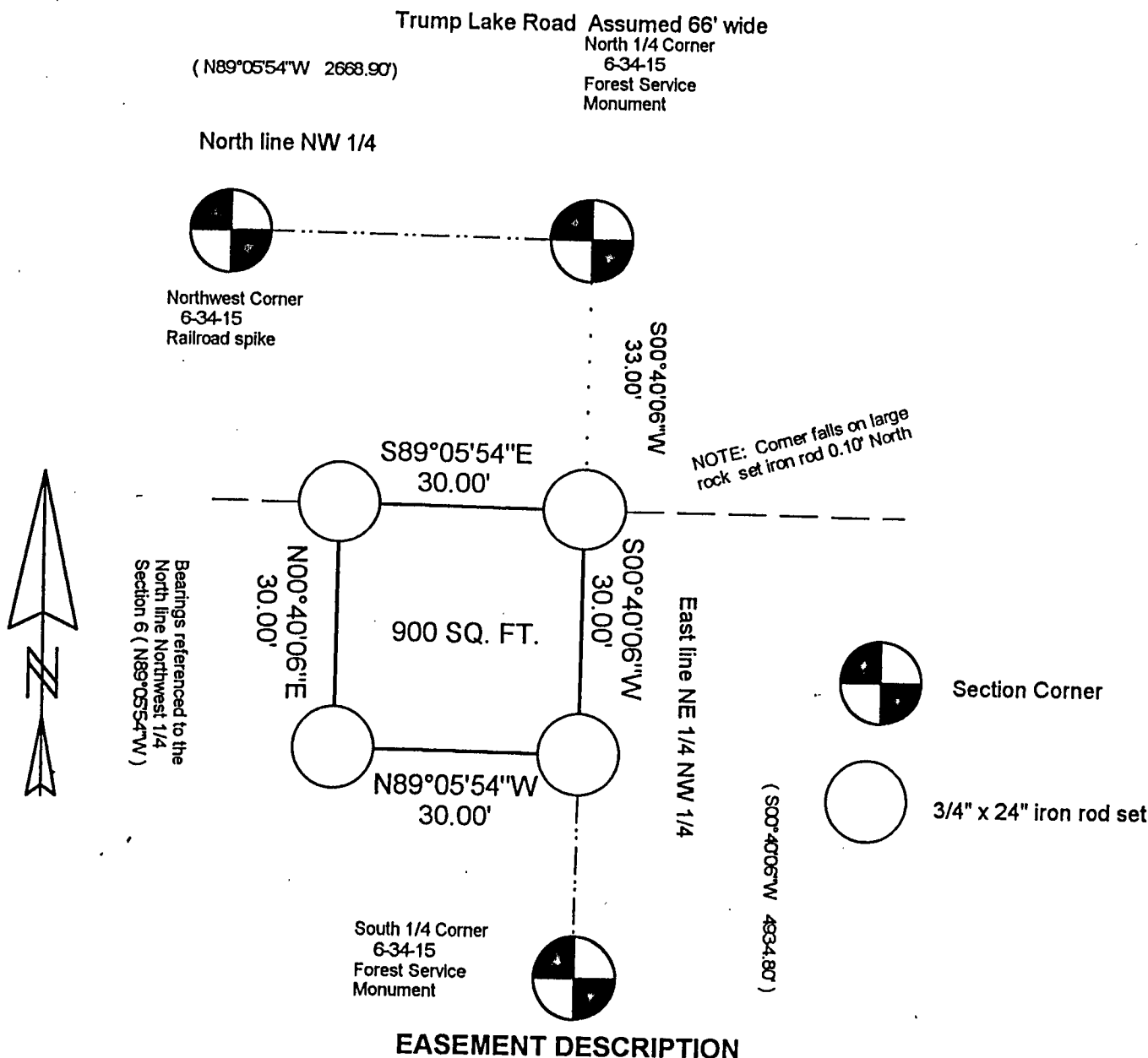
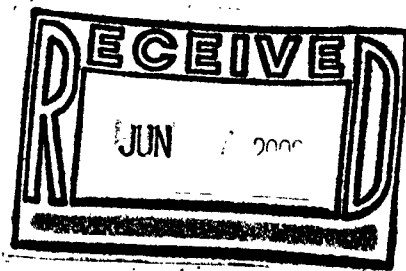

## EASEMENT DESCRIPTION

A 30.00' x 30.00' EASEMENT located in part of the Northeast ¼ of the Northwest ¼ of Section 6, Town 34 North, Range 15 East, Town of Wabeno, Forest County, Wisconsin. Described as follows to-wit: Commencing at the North ¼ Corner of Section 6; thence S00°40'06\"W along the East line of the Northeast ¼ of the Northwest ¼ of Section 6, 33.00' feet to the South line of Trump Lake Road, said point marking the PLACE OF BEGINNING of said EASEMENT description; thence continue S00°40'06\"W along the East line of the Northeast ¼ of the Northwest ¼ of Section 6, 30.00' feet to a ¾\" iron rod; thence N89°05'54\"W 30.00' feet to a ¾\" iron rod; thence N00°40'06\"E 30.00' feet to a ¾\" iron rod on the South line of Trump Lake Road; thence S89°05'54\"E along the South line of Trump Lake Road, 30.00' feet to the place of beginning and containing 900 square feet more or less.

I, Hugh W. Guy Jr, Surveyor, hereby certify that I have under the direction of CenturyTel of the Midwest-Wisconsin LLC, have surveyed the lands hereon described.

Hugh W. Guy Jr.

IRLS #1301

DATED this 10<sup>th</sup> day of April, 2002.



FOREST CO SURVEYOR  
FILE # 34506-20020410  
DATE \_\_\_\_\_ BY \_\_\_\_\_

6-34-15