

FOREST CO SURVEYOR
FILE # 34508-2012003
DATE

BY

LOT 4 AND 5, BLK 1 OF THE JONES ADDITION
TO THE PLAT OF WABENO
LOCATED IN THE SW 1/4 OF THE SW 1/4
SECTION 8, T 34 N, R 15 E
TOWN OF WABENO
FOREST COUNTY, WISCONSIN

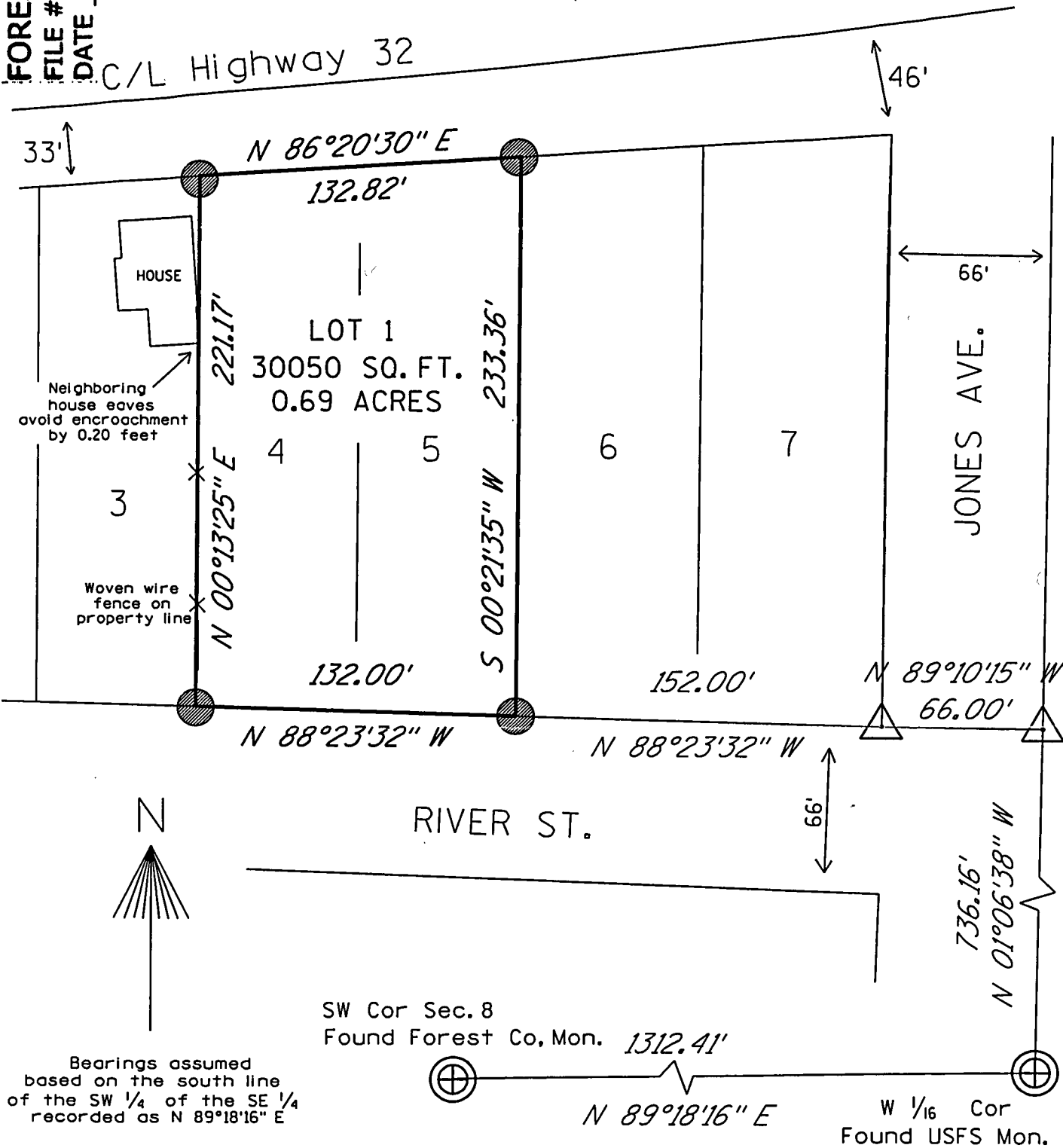

- = set 3/4" X 24" Iron rod weighing 1.5 lbs/lin. ft.
- = Calculated Position
- = found USPLS corner monument as described

SCALE
1" = 60'

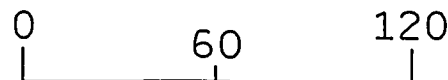

I, Charles L. Oleinik, Registered Land Surveyor in the State of Wisconsin, hereby certify: that, by the order of David and Sherry Renkas I have surveyed and mapped the parcel shown hereon; that said survey and map are correct to the best of my knowledge and belief; that I have complied with chapter A-E7 of Wisconsin Administrative code in completion thereof.

x 8-23-12
Charles L. Oleinik, RLS Date

