

8-34-15

PLAT OF SURVEY

PART OF THE NE1/4 SE1/4 OF SECTION 8, T34N-R15E,
TOWN OF WABENO, FOREST COUNTY, WISCONSIN

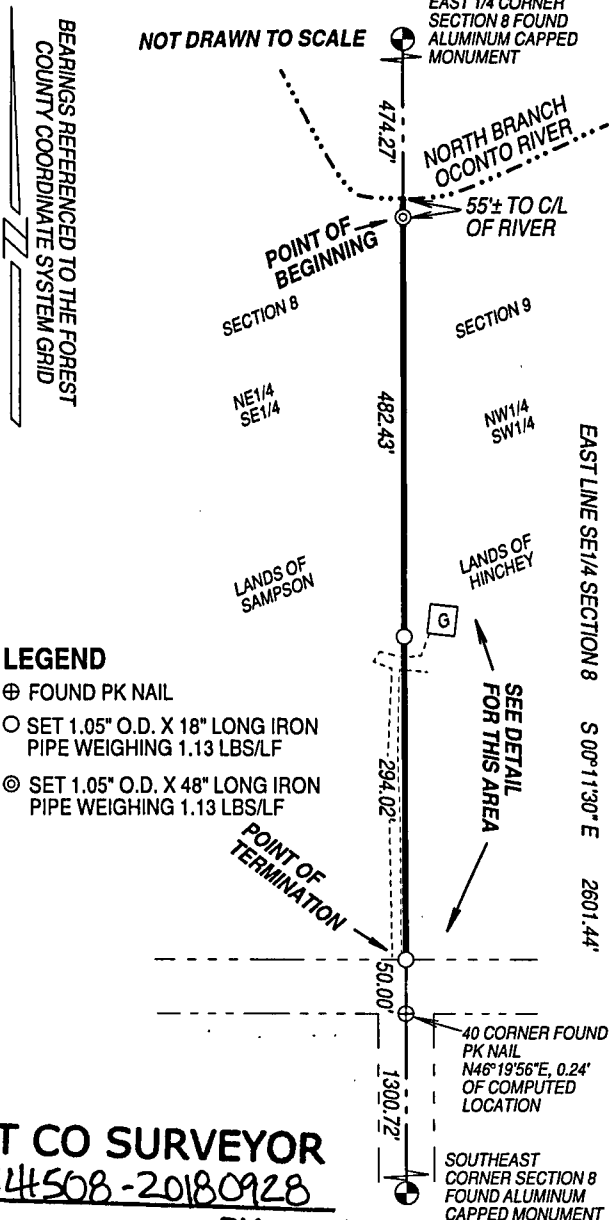

I, Timothy J. Rusch, Professional Land Surveyor, do hereby certify:

That I have surveyed and mapped by the order of Dan Sampson, a
part of the east line of the NE1/4 SE1/4 of Section 8, T34N-R15E.

Described as follows:

Commencing at the East 1/4 Corner of Section 8; Thence
S00°11'30"E, along the East line of the SE1/4 of said Section,
474.27 feet to the Point of Beginning; Thence continuing
S00°11'30"E, along said line, 776.45 feet to the Point of
Termination.

That this survey was for the purpose of locating certain property
boundaries only. Other geographical features were not mapped.

That this is a true and correct representation of the boundary
surveyed to the best of my knowledge and belief.

**ORIGINAL
STAMPED
& SIGNED
09-28-2018**

SURVEYED BY:
RUSCH ENGINEERING & SURVEYING LLC
400 RUSCH ROAD
ANTIGO, WI 54409
(715)623-5044
PROJECT # 18-5907
FIELD WORK COMPLETED 09/26/2018

