

PLAT OF SURVEY

For

Town of Wabeno, Sanitary District

FOREST CO SURVEYOR

FILE # 34509-20010503

DATE _____ BY _____



THE NORTH LINE OF THE NW 1/4 - SE 1/4 & THE
NE 1/4 - SW 1/4 OF SECTION 9, T34N, R15E,
TOWN OF WABENO, FOREST COUNTY, WISCONSIN

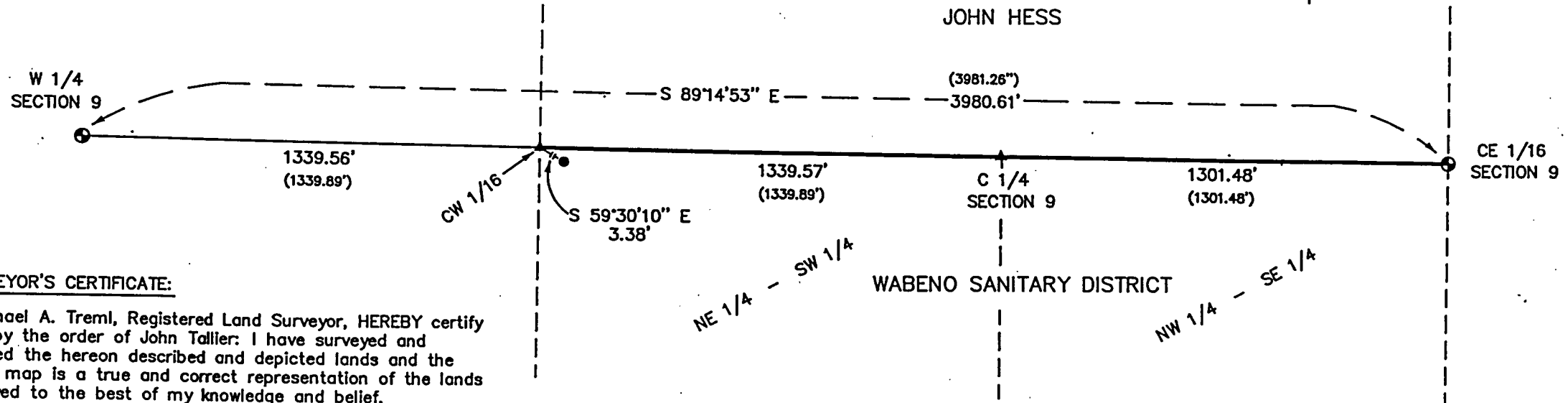

SURVEYOR'S CERTIFICATE:

I, Michael A. Tremel, Registered Land Surveyor, HEREBY certify that by the order of John Tallier, I have surveyed and mapped the hereon described and depicted lands and the within map is a true and correct representation of the lands surveyed to the best of my knowledge and belief.

NOTE: BEARINGS HEREON ARE IN REFERENCED TO THE U.S.F.S. PLAT OF SURVEY OF SECTION 9, T34N, R15E.

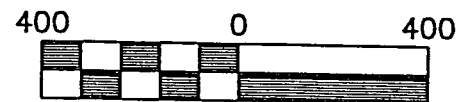

Scale 1" = 400'

DATE: MAY 3, 2001

DWG. NO.: 182-01

MICHAEL A. TREML R.L.S.
5134 AIRPORT LANE
LAONA, WI 54541
(715) 674-2923

PROJECT LEGEND:

- ALUMINUM MONUMENT FOUND
- 1 1/4" IRON PIPE FOUND
- ▲ COMPUTED POSITION
- () RECORDED AS

SHT. NO.

1 OF 1