

RECEIVED

MAY 15 21

CO. TREASURER

SURVEY FOR TOWN OF WABENO

LOTS 1-5 BLOCK N PLAT OF SOPERTON, LOCATED
IN AND INCLUDING PART OF THE SW1/4 OF THE
SW1/4, SECTION 9, T34N R15E, TOWN OF
WABENO, FOREST COUNTY, WISCONSIN

FOREST CO SURVEYOR

FILE # 341509-20201114

DATE 05/21/2021 BY JEA

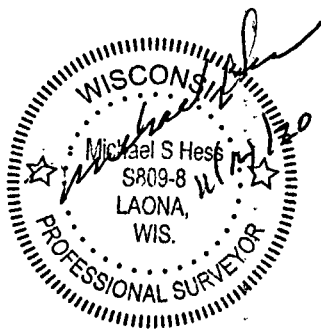
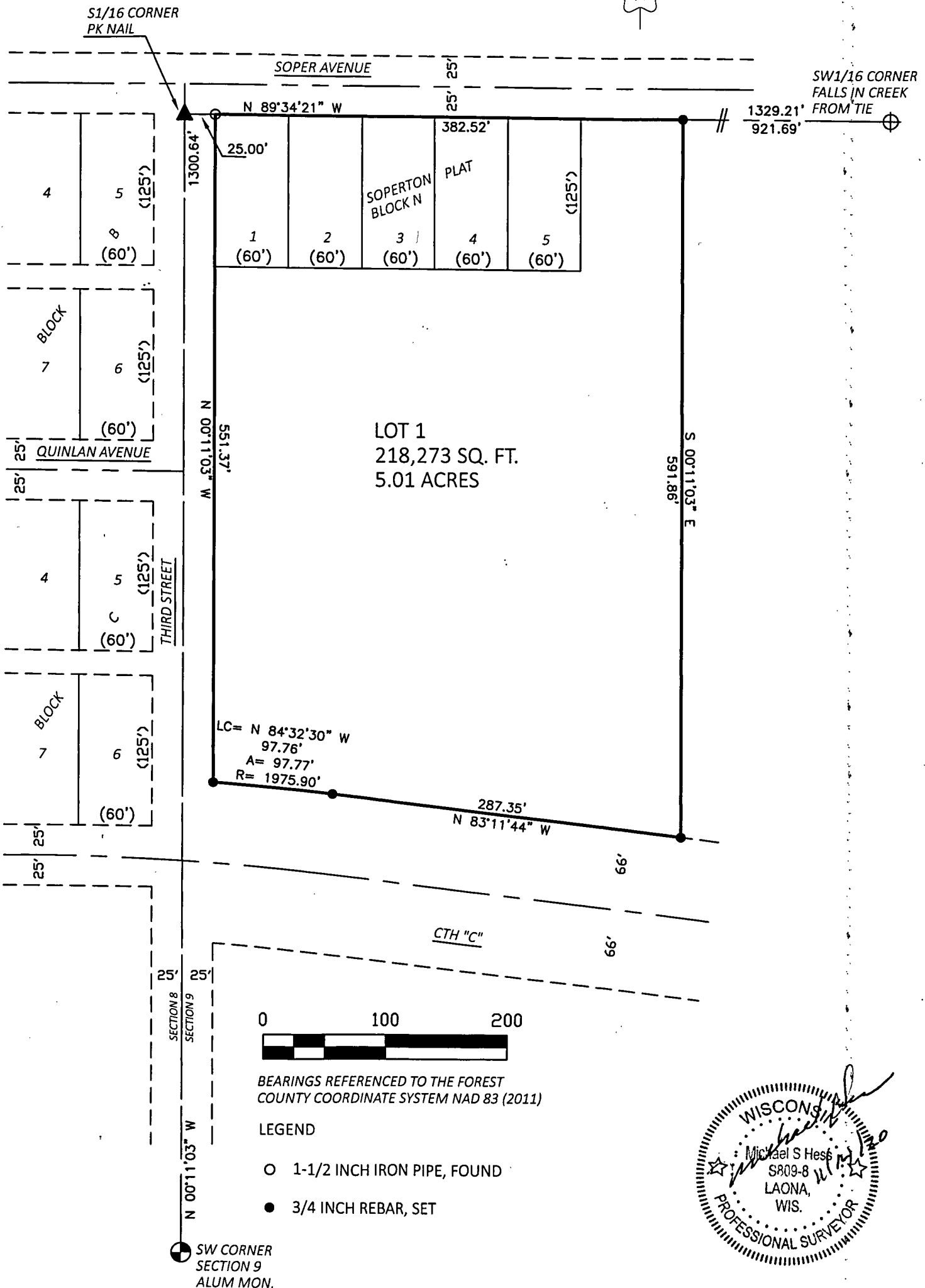
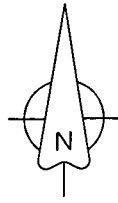

28-1158-1